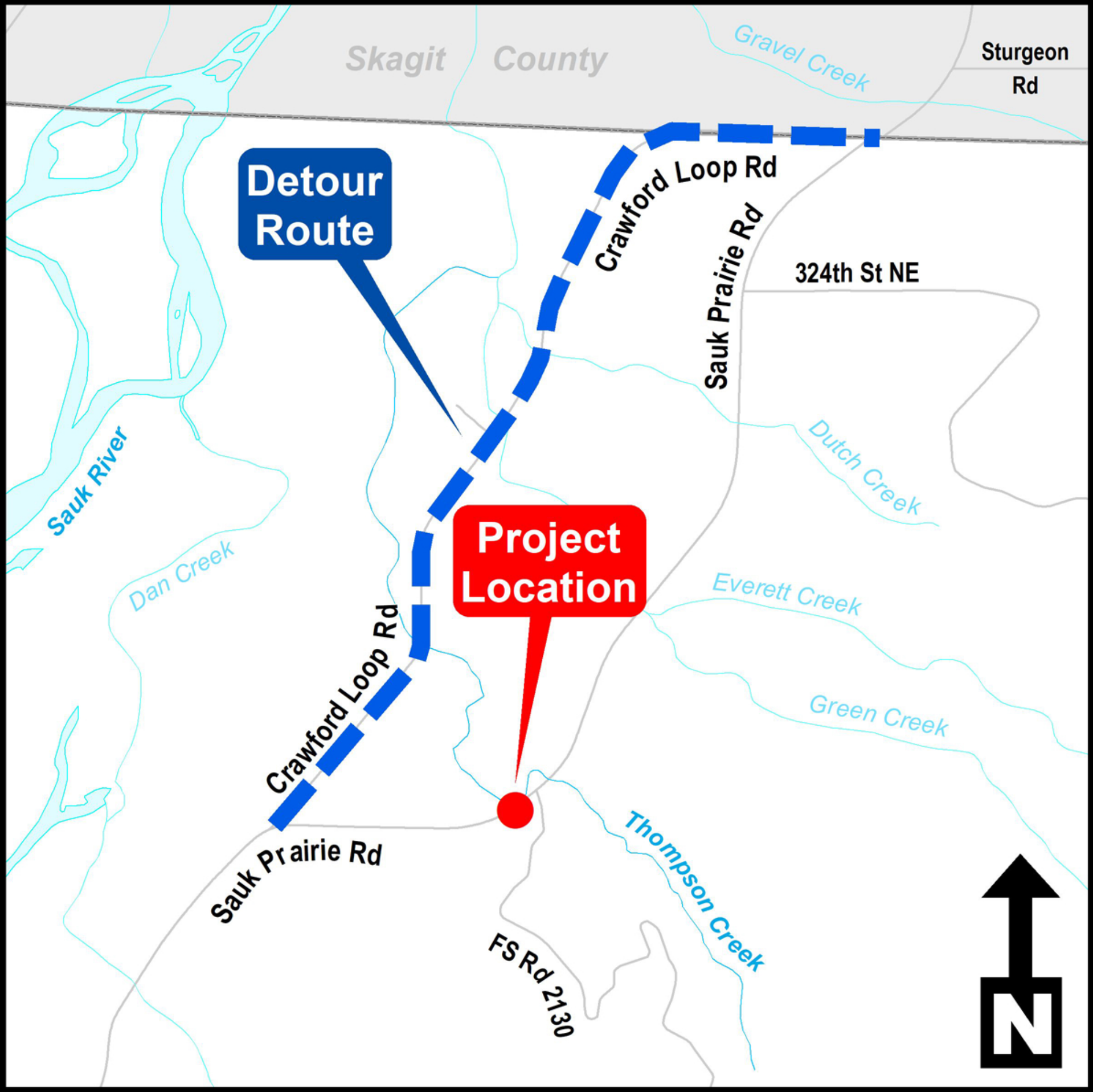
Skagit County
Gravel Creek
Sturgeon Rd
Detour Route
Crawford Loop Rd
Sauk Prairie Rd
324th St NE
Sauk River
Dutch Creek
Dan Creek
Project Location
Everett Creek
Crawford Loop Rd
Green Creek
Sauk Prairie Rd
Thompson Creek
FS Rd 2130
N