SECTION 29, T. 29 N, R. 5 E., W.M.

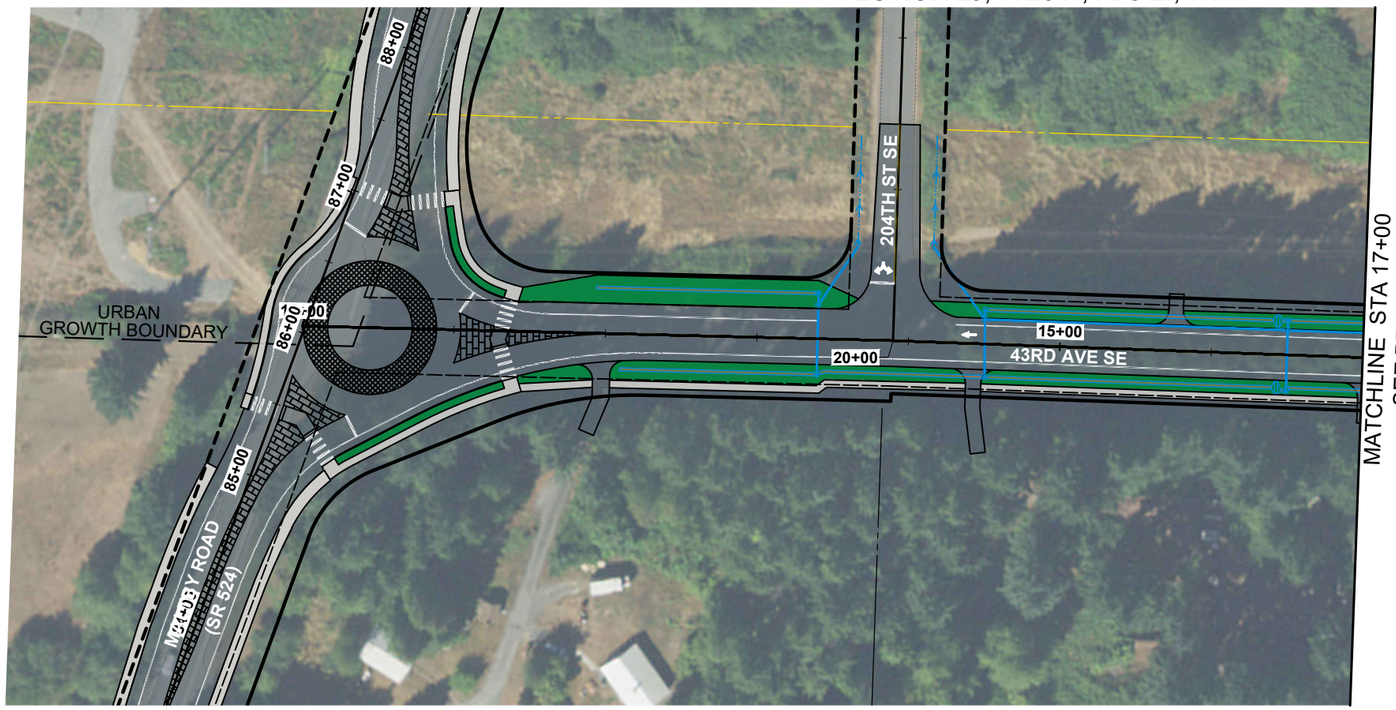

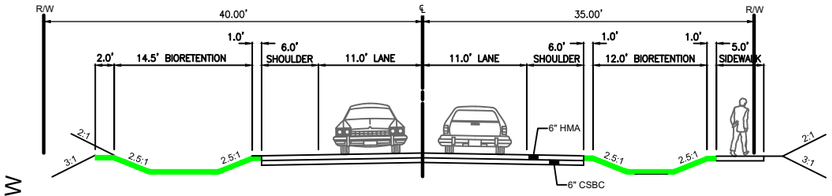

SEGMENT A
SR 524 TO 204TH ST. SE

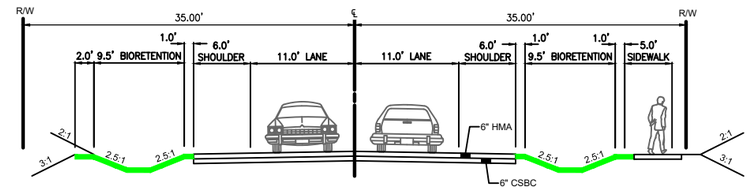

SEGMENT A
204TH ST. SE TO 200TH ST. SE

SEG A | SEG B

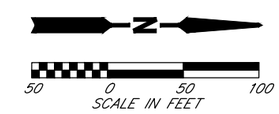

DATE	NO.	REVISION	BY

Know what's below. Call 811 before you dig.

UPI NO.: 16-0040	FED. AID PROJ. NO.:
SURVEY NO.:	FIELD BOOK(S):
HORZ. DATUM:	VERT. DATUM:
DESIGNED BY:	DRAWN BY:

30%

PRELIMINARY

REVIEWED AND APPROVED FOR CONSTRUCTION

DOUGLAS W. McCORMICK, P.E.
SNOHOMISH COUNTY ENGINEER

DATE APPROVED:

SNOHOMISH COUNTY DEPARTMENT OF PUBLIC WORKS

FUNDING NO. RC1592

43RD AVE SE
SR 524 TO 180TH STREET SE

PRELIMINARY PLAN

REFERENCE SHEET NO.
EXH01

SHEET 1 OF 8 SHEETS

December 30, 2019 - 8:28 AM - SPWEFP - S:\PW_PROJECT_DATA_MANAGEMENT\6-PROJECTS_UPI YEAR_2016\16-0040\02_CADD\DESIGN\EXHIBITS\16-0040-PUBLIC_EXHIBIT.DWG - Layout Name: 16-0040-PUBEXH1

SECTION 29, T. 29 N, R. 5 E., W.M.

SEG B | SEG C

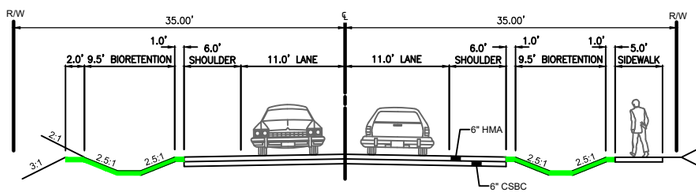

SEGMENT B
200TH ST SE TO 198TH ST SE

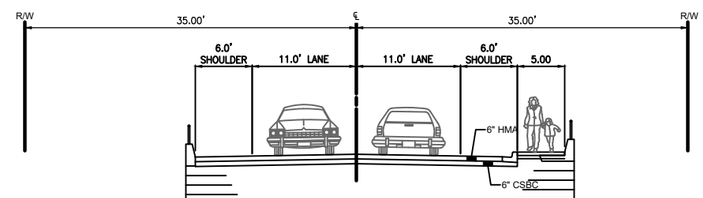

SEGMENT B
198TH ST SE TO 196TH ST SE

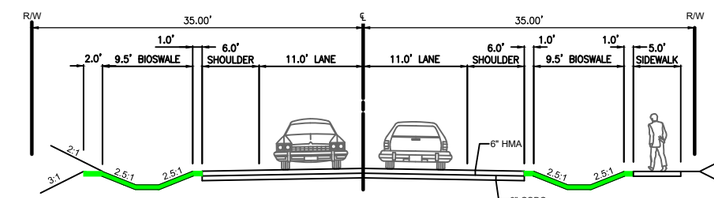

SEGMENT C
196TH ST SE TO 187TH ST SE

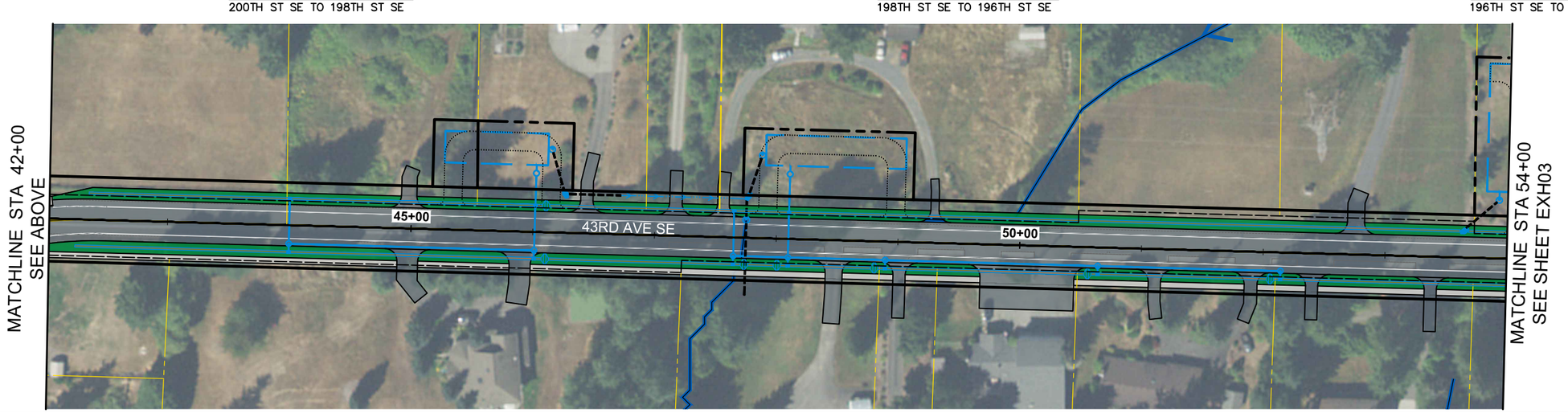

N

50 0 50 100
SCALE IN FEET

DATE	NO.	REVISION	BY

Know what's below. Call 811 before you dig.

UPI NO.: 16-0040	FED. AID PROJ. NO.:
SURVEY NO.:	FIELD BOOK(S):
HORZ. DATUM:	VERT. DATUM:
DESIGNED BY:	DRAWN BY:

30%

PRELIMINARY

REVIEWED AND APPROVED FOR CONSTRUCTION

DOUGLAS W. McCORMICK
SNOHOMISH COUNTY ENGINEER

DATE APPROVED:

SNOHOMISH COUNTY DEPARTMENT OF PUBLIC WORKS

FUNDING NO. RC1592

43RD AVE SE
SR 524 TO 180TH STREET SE

PRELIMINARY PLAN

REFERENCE SHEET NO. EXH02

SHEET 2 OF 8 SHEETS

December 30, 2019 - 8:28 AM - SPWEFP - S:\PW_PROJECT_DATA_MANAGEMENT\6-PROJECTS_UPI YEAR_2016\16-0040\02_CADD\DESIGN\EXHIBITS\16-0040-PUBLIC_EXHIBIT.DWG - Layout Name: 16-0040-PUBEXH2

SECTION 29, T. 29 N, R. 5 E., W.M.

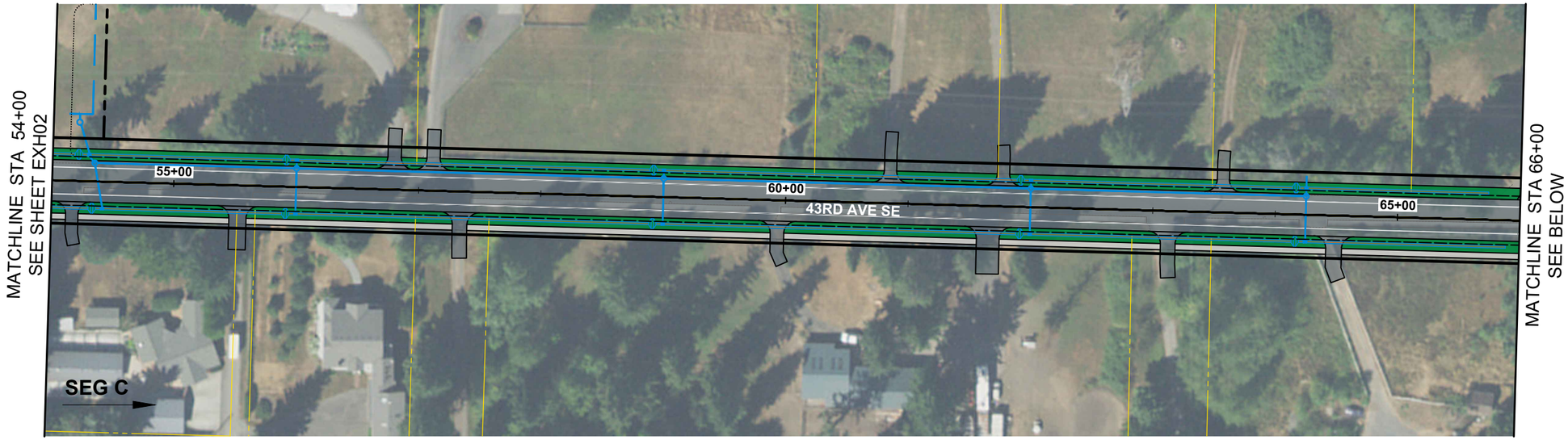

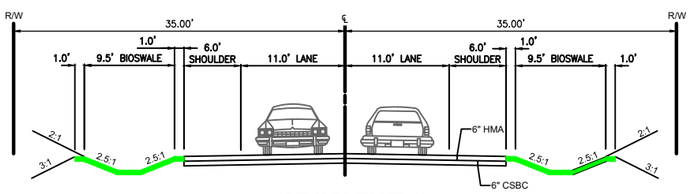

SEGMENT C
196TH ST SE TO 187TH ST SE

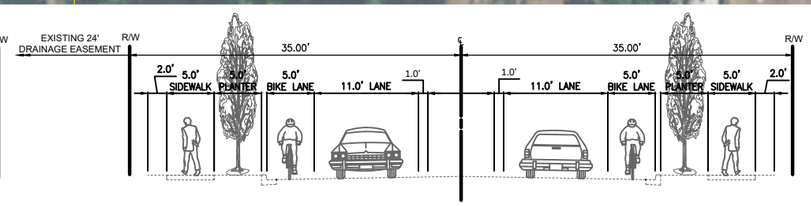

SEGMENT D
187TH ST SE TO 186TH PL SE

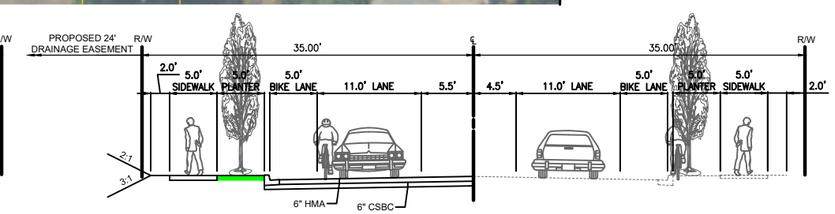

SEGMENT D
186TH PL SE TO 184TH ST SE

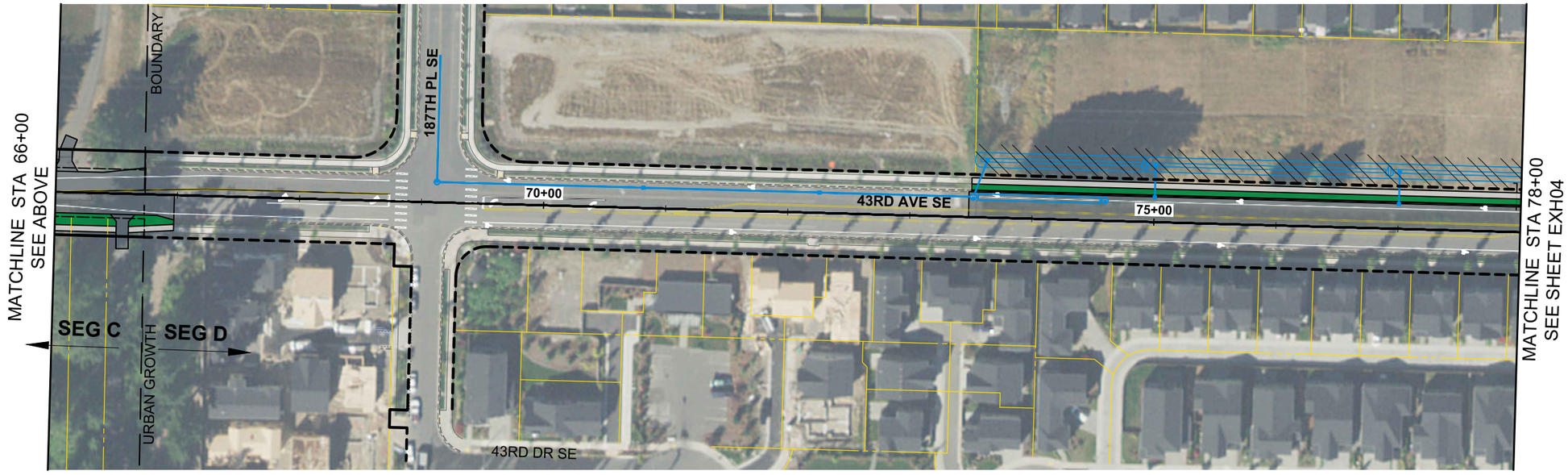

N

50 0 50 100
SCALE IN FEET

DATE	NO.	REVISION	BY

Know what's below. Call 811 before you dig.

UPI NO.: 16-0040	FED. AID PROJ. NO.:
SURVEY NO.:	FIELD BOOK(S):
HORZ. DATUM:	VERT. DATUM:
DESIGNED BY:	DRAWN BY:

30%

PRELIMINARY

REVIEWED AND APPROVED FOR CONSTRUCTION

DOUGLAS W. McCORMICK, P.E.
SNOHOMISH COUNTY ENGINEER

DATE APPROVED:

SNOHOMISH COUNTY DEPARTMENT OF PUBLIC WORKS

FUNDING NO. RC1592

43RD AVE SE
SR 524 TO 180TH STREET SE

PRELIMINARY PLAN

REFERENCE SHEET NO. EXH03

SHEET 3 OF 8 SHEETS

December 30, 2019 - 8:28 AM - SPWEFP - S:\PW_PROJECT_DATA_MANAGEMENT\6-PROJECTS_UPI YEAR_2016\16-0040\02_CADD\DESIGN\EXHIBITS\16-0040-PUBLIC_EXHIBIT.DWG - Layout Name: 16-0040-PUBEXH3

SECTION 29, T. 29 N, R. 5 E., W.M.

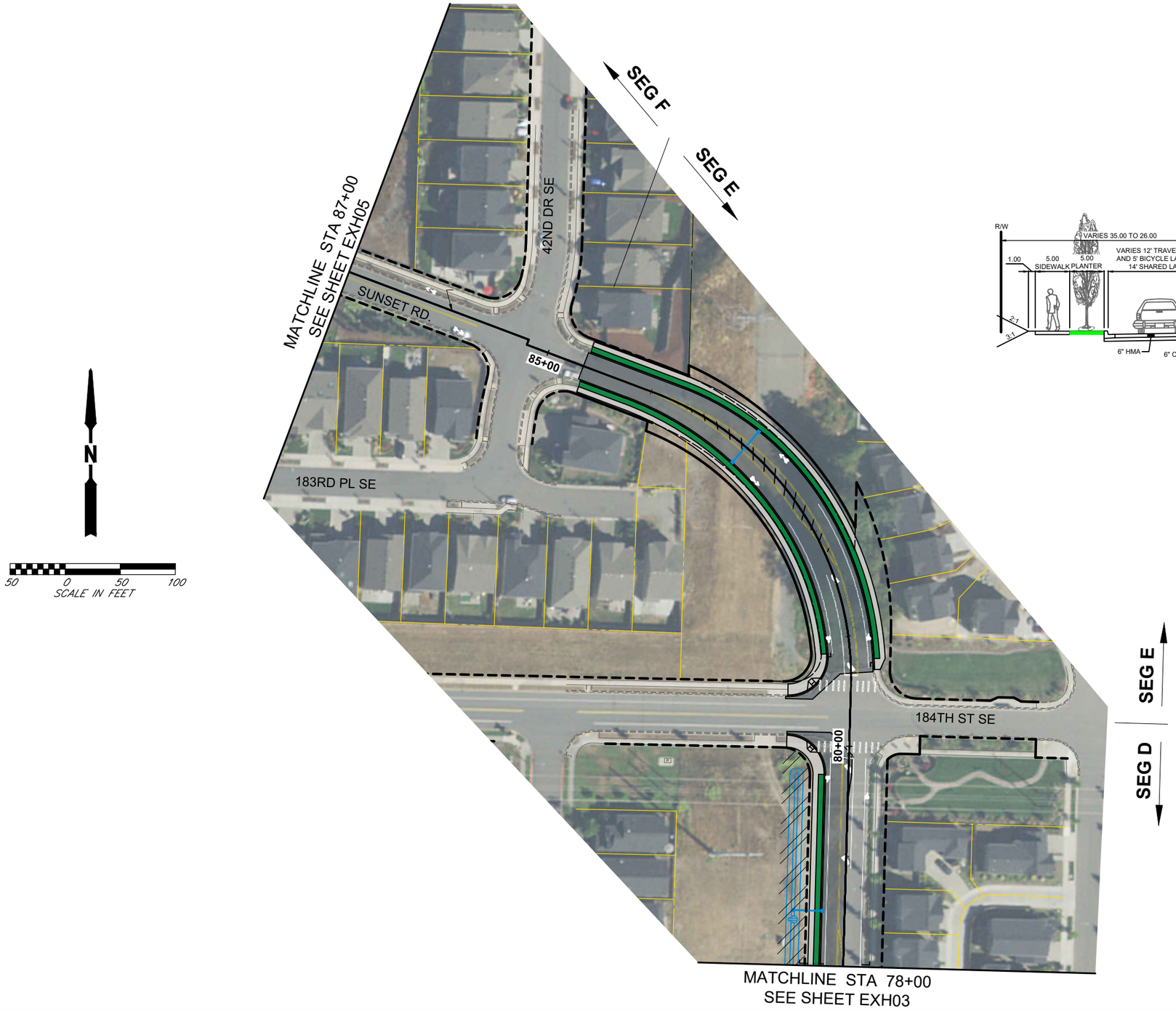

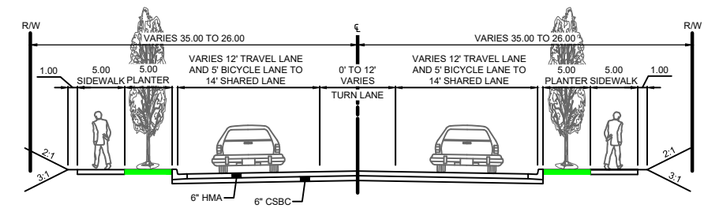

SEGMENT E

184TH STREET SE TO 43RD DRIVE SE

DATE	NO.	REVISION	BY

Know what's below. Call 811 before you dig.

UPI NO.: 16-0040	FED. AID PROJ. NO.: -
SURVEY NO.: -	FIELD BOOK(S): -
HORZ. DATUM: -	VERT. DATUM: -
DESIGNED BY: -	DRAWN BY: -

30%

PRELIMINARY

REVIEWED AND APPROVED FOR CONSTRUCTION

DOUGLAS W. McCORMICK, P.E.
SNOHOMISH COUNTY ENGINEER

DATE APPROVED:

SNOHOMISH COUNTY DEPARTMENT OF PUBLIC WORKS

FUNDING NO. RC1592

43RD AVE SE

SR 524 TO 180TH STREET SE

PRELIMINARY PLAN

REFERENCE SHEET NO. EXH04

SHEET 4 OF 8 SHEETS

December 30, 2019 - 8:28 AM - SPWEFP - S:\PW_PROJECT_DATA_MANAGEMENT\6-PROJECTS_UPI YEAR_2016\16-0040\02_CADD\DESIGN\EXHIBITS\16-0040-PUBLIC_EXHIBIT.DWG - Layout Name: 16-0040-PUBEXH4

SECTION 29, T. 29 N, R. 5 E., W.M.

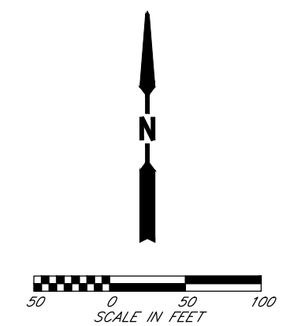

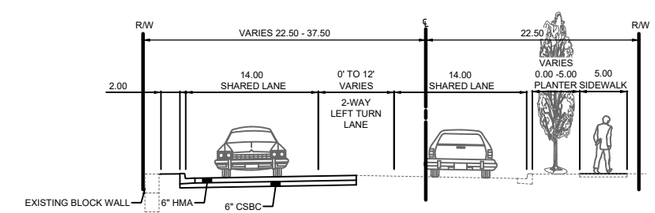

SEGMENT F

42ND DR. SE TO 180TH ST. SE

DATE	NO.	REVISION	BY

Know what's **below.** Call 811 before you dig.

UPI NO.: 16-0040	FED. AID PROJ. NO.: -
SURVEY NO.: -	FIELD BOOK(S): -
HORZ. DATUM: -	VERT. DATUM: -
DESIGNED BY: -	DRAWN BY: -

30%

PRELIMINARY

REVIEWED AND APPROVED FOR CONSTRUCTION

DOUGLAS W. McCORMICK
SNOHOMISH COUNTY ENGINEER

DATE APPROVED:

SNOHOMISH COUNTY DEPARTMENT OF PUBLIC WORKS

FUNDING NO. RC1592

43RD AVE SE

SR 524 TO 180TH STREET SE
SNOHOMISH COUNTY STANDARD ALTERNATIVE 4

PRELIMINARY PLAN

REFERENCE SHEET NO. EXH05

SHEET 5 OF 8 SHEETS

December 30, 2019 - 8:29 AM - SPWEFP - S:\PW_PROJECT_DATA_MANAGEMENT\6-PROJECTS_UPI YEAR_2016\16-0040\02_CADD\DESIGN\EXHIBITS\16-0040-PUBLIC_EXHIBIT.DWG - Layout Name: 16-0040-PUBEXH5

SECTION 29, T. 29 N, R. 5 E., W.M.

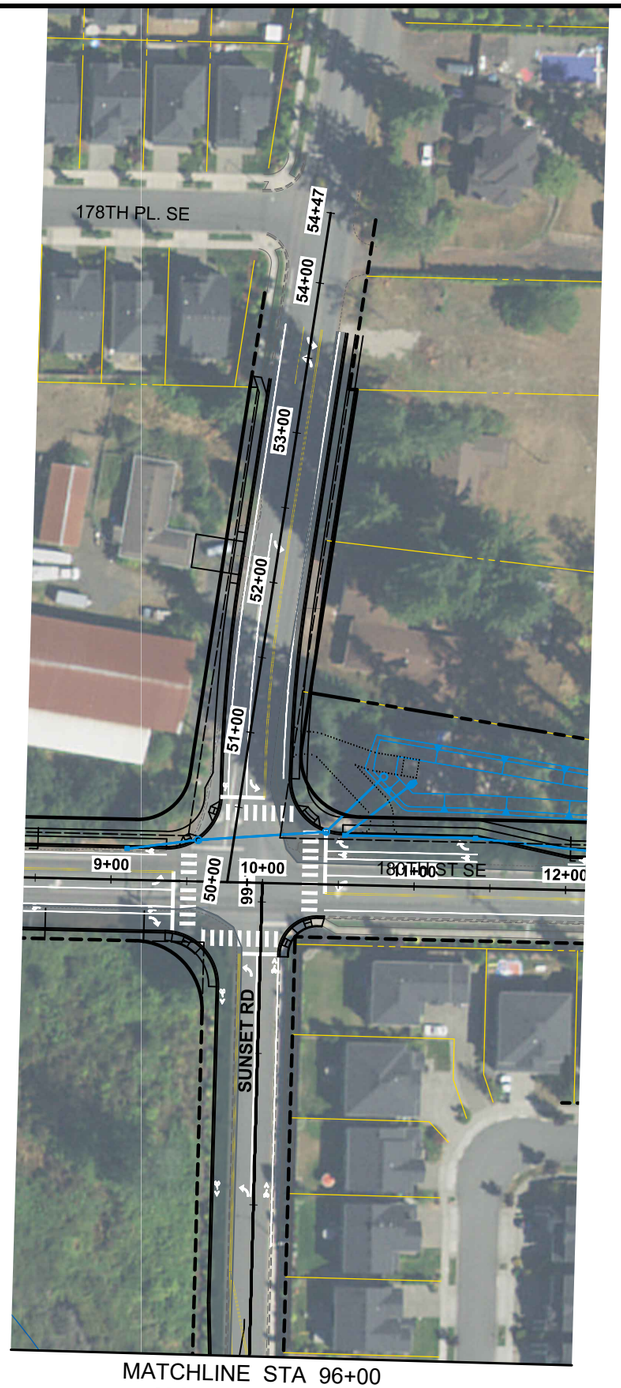

MATCHLINE STA 96+00
SEE SHEET EXH05

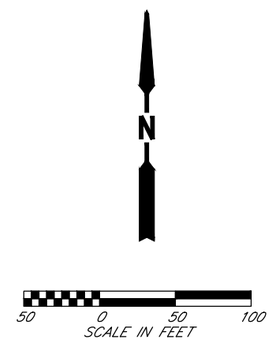

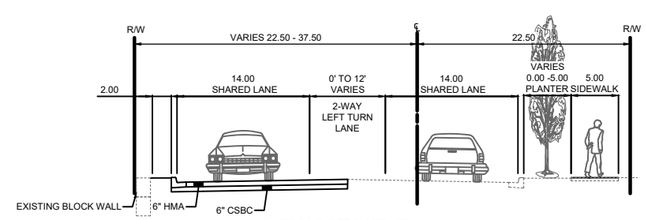

SEGMENT F
42ND DR. SE TO 180TH ST. SE

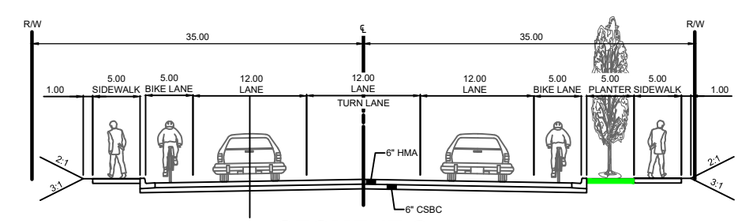

SEGMENT G
180TH ST. SE TO 178TH ST. SE

DATE	NO.	REVISION	BY

Know what's below. Call 811 before you dig.

UPI NO.: 16-0040	FED. AID PROJ. NO.: -
SURVEY NO.: -	FIELD BOOK(S): -
HORZ. DATUM: -	VERT. DATUM: -
DESIGNED BY: -	DRAWN BY: -

30%

PRELIMINARY

REVIEWED AND APPROVED FOR CONSTRUCTION

DOUGLAS W. McCORMICK, P.E.
SNOHOMISH COUNTY ENGINEER

DATE APPROVED:

SNOHOMISH COUNTY DEPARTMENT OF PUBLIC WORKS

FUNDING NO. RC1592

43RD AVE SE
SR 524 TO 180TH STREET SE

PRELIMINARY PLAN

REFERENCE SHEET NO. EXH06

SHEET 6 OF 8 SHEETS

December 30, 2019 - 8:29 AM - SPWEFP - S:\PW_PROJECT_DATA_MANAGEMENT\6-PROJECTS_UPI YEAR_2016\16-0040\02_CADD\DESIGN\EXHIBITS\16-0040-PUBLIC_EXHIBIT.DWG - Layout Name: 16-0040-PUBEXH6

SECTION 29, T. 29 N, R. 5 E., W.M.

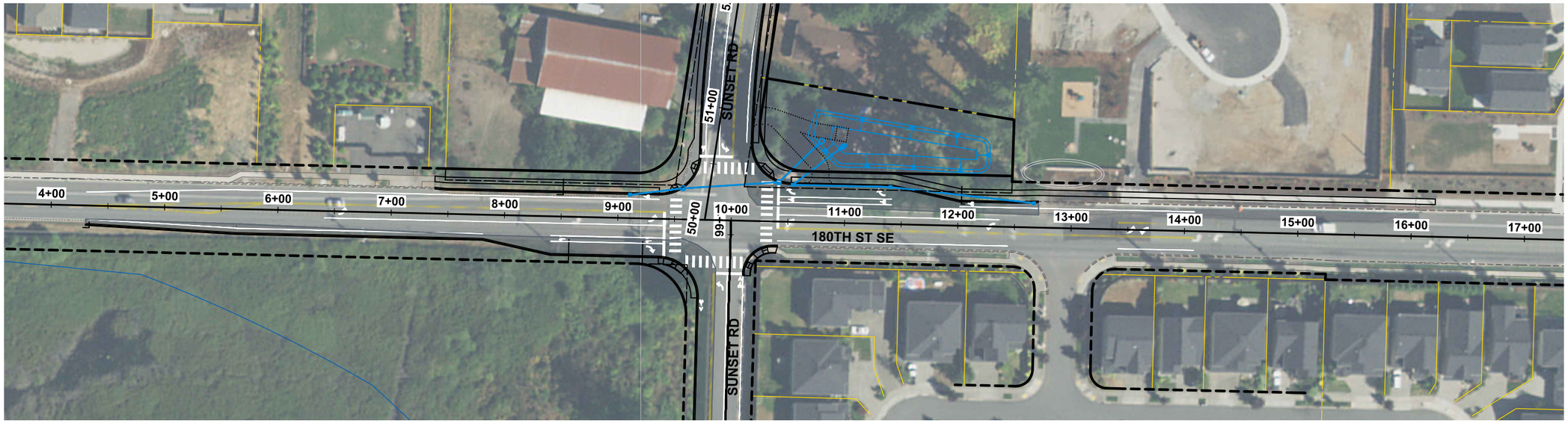

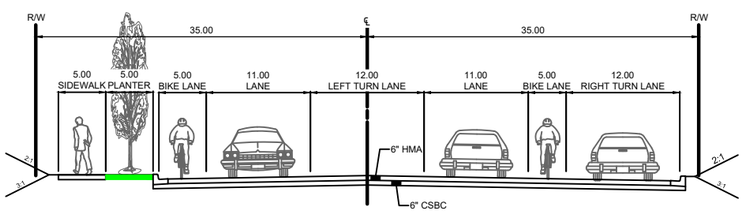

SEGMENT H
WEST OF SUNSET RD.

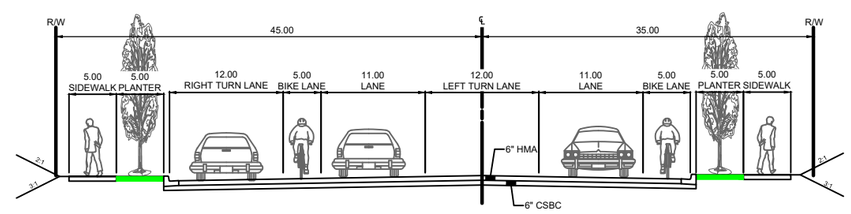

SEGMENT I
EAST OF SUNSET RD.

N

50 0 50 100
SCALE IN FEET

DATE	NO.	REVISION	BY

Know what's below. Call 811 before you dig.

UPI NO.: 16-0040	FED. AID PROJ. NO.: -
SURVEY NO.: -	FIELD BOOK(S): -
HORZ. DATUM: -	VERT. DATUM: -
DESIGNED BY: -	DRAWN BY: -

30%

PRELIMINARY

REVIEWED AND APPROVED FOR CONSTRUCTION

DOUGLAS W. McCORMICK, P.E.
SNOHOMISH COUNTY ENGINEER

DATE APPROVED:

SNOHOMISH COUNTY DEPARTMENT OF PUBLIC WORKS

FUNDING NO. RC1592

43RD AVE SE
SR 524 TO 180TH STREET SE

PRELIMINARY PLAN

REFERENCE SHEET NO.
EXH07

SHEET 7 OF 8 SHEETS

December 30, 2019 - 8:29 AM - SPWEFP - S:\PW_PROJECT_DATA_MANAGEMENT\6-PROJECTS_UPI YEAR_2016\16-0040\02_CADD\DESIGN\EXHIBITS\16-0040-PUBLIC_EXHIBIT.DWG - Layout Name: 16-0040-PUBEXH7

SECTION 29, T. 29 N, R. 5 E., W.M.

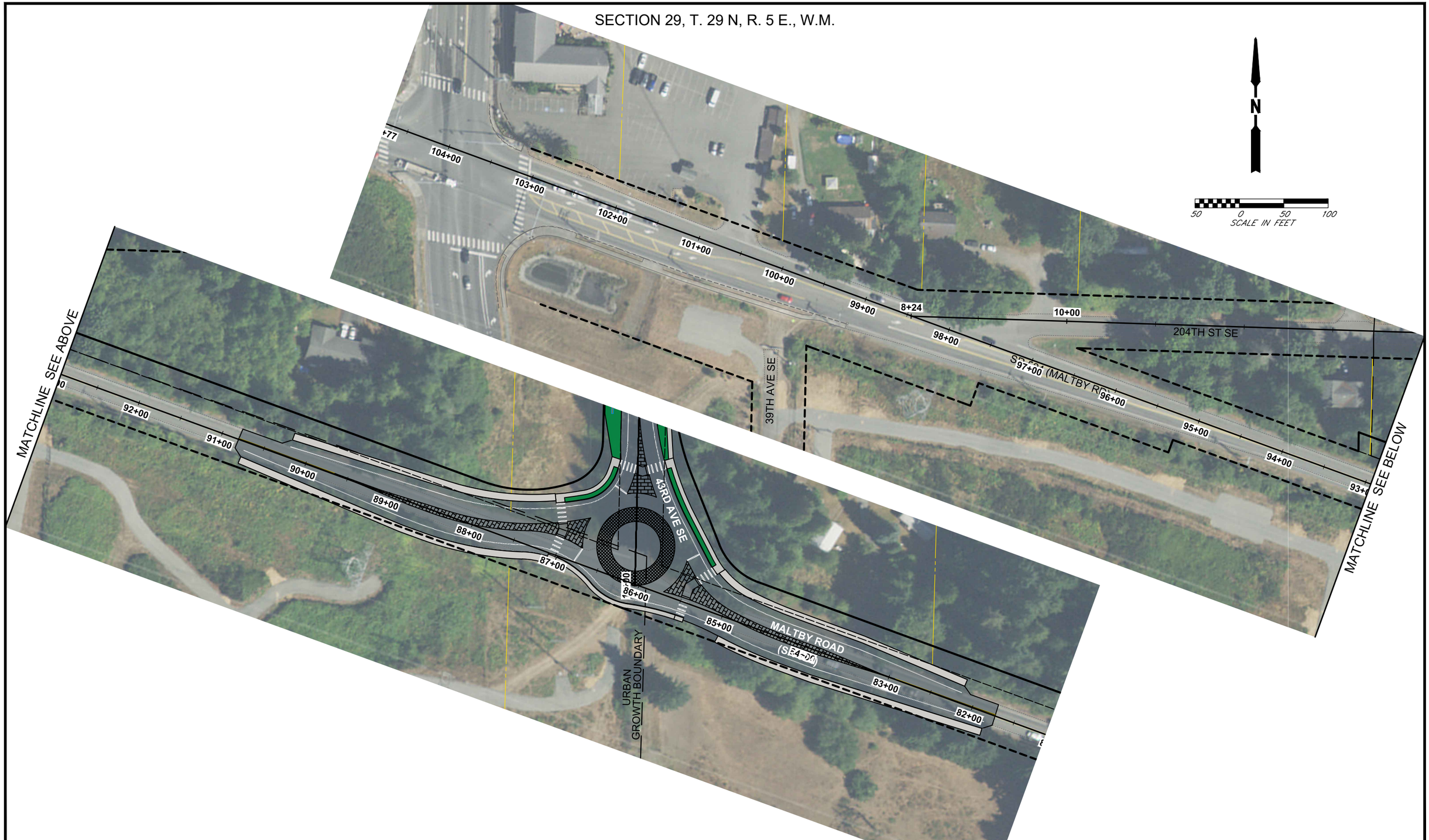

DATE	NO.	REVISION	BY

Know what's below. Call 811 before you dig.

UPI NO.: 16-0040	FED. AID PROJ. NO.: -
SURVEY NO.: -	FIELD BOOK(S): -
HORZ. DATUM: -	VERT. DATUM: -
DESIGNED BY: -	DRAWN BY: -

30%

PRELIMINARY

REVIEWED AND APPROVED FOR CONSTRUCTION

DOUGLAS W. McCORMICK, P.E.
SNOHOMISH COUNTY ENGINEER

DATE APPROVED:

SNOHOMISH COUNTY DEPARTMENT OF PUBLIC WORKS

FUNDING NO. RC1592

43RD AVE SE

SR 524 TO 180TH STREET SE

PRELIMINARY PLAN

REFERENCE SHEET NO. EXH08

SHEET 8 OF 8 SHEETS

December 30, 2019 - 8:29 AM - SPWEFP - S:\PW_PROJECT_DATA_MANAGEMENT\6-PROJECTS_UPI YEAR_2016\16-0040\02_CADD\DESIGN\EXHIBITS\16-0040-PUBLIC_EXHIBIT.DWG - Layout Name: 16-0040-PUBEXH8