Sept 6th 2018

# Smith Island Update

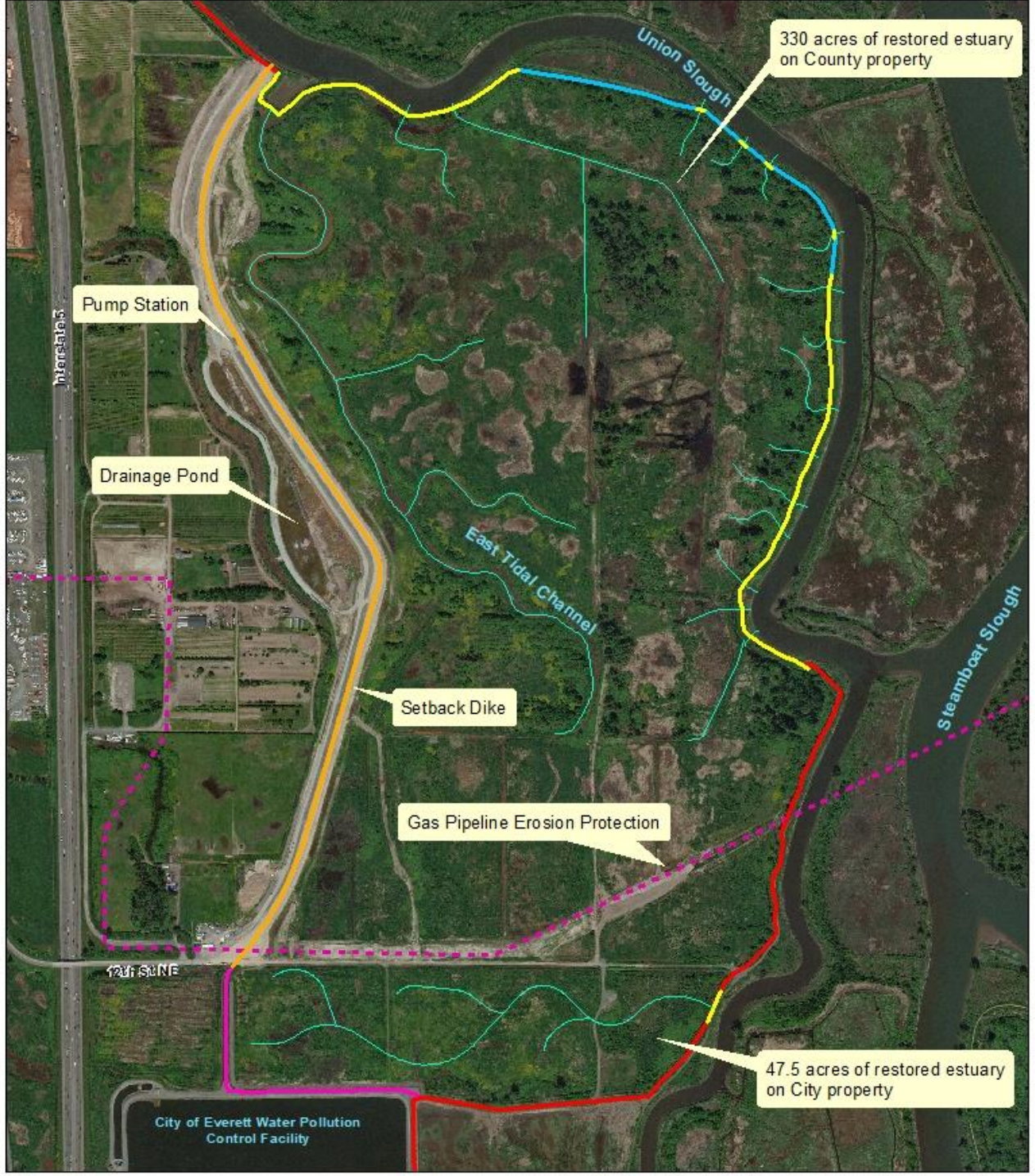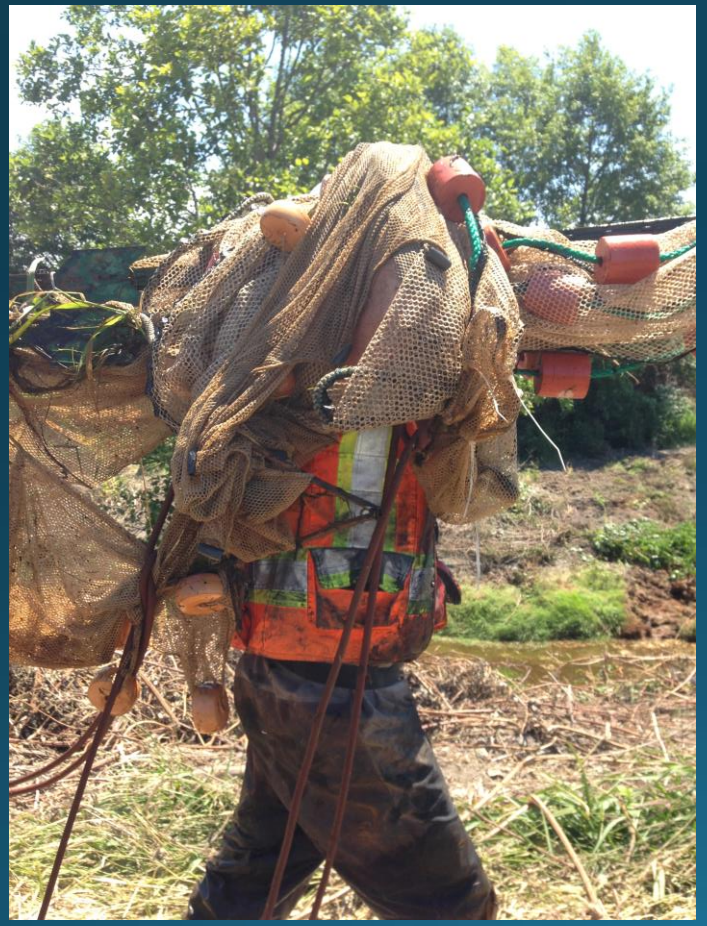
Union Slough
330 acres of restored estuary on County property
Pump Station
Interstate 5
Drainage Pond
East Tidal Channel
Setback Dike
Steamboat Slough
Gas Pipeline Erosion Protection
12th St NE
47.5 acres of restored estuary on City property
City of Everett Water Pollution Control Facility