Snohomish County
Legislative Districts

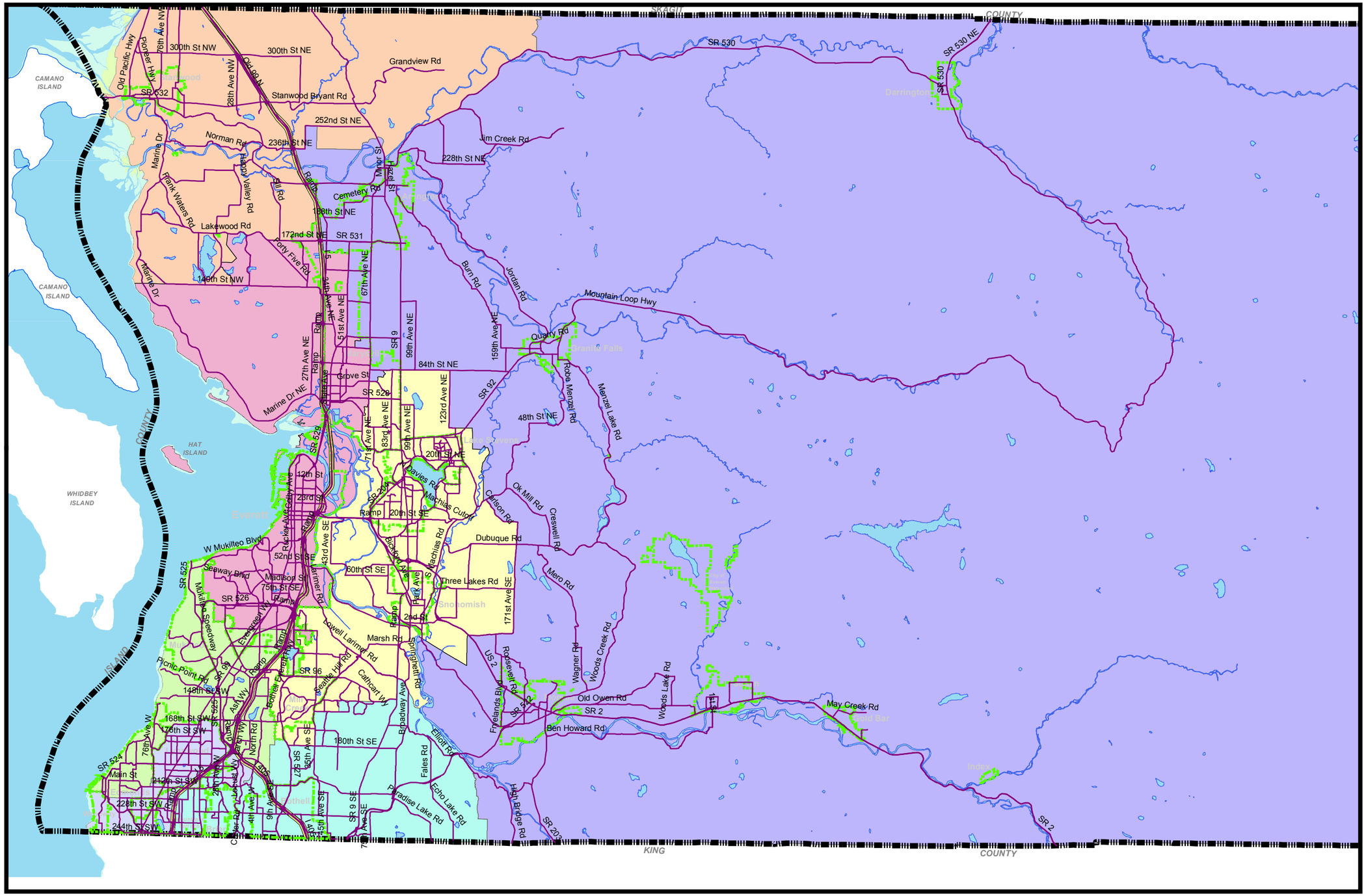

Legend

- Major Roads
- City Boundaries
- County Boundary
- LEGISLATIVE DISTRICT 1
- LEGISLATIVE DISTRICT 10
- LEGISLATIVE DISTRICT 21
- LEGISLATIVE DISTRICT 32
- LEGISLATIVE DISTRICT 38
- LEGISLATIVE DISTRICT 39
- LEGISLATIVE DISTRICT 44

Snohomish County Elections
A Division of the Auditor's Office

N