



# Snohomish County Public Works

**Project Name: 35th Avenue SE: SR524 to 180th Street SE**

**Phase II Corridor Improvements**

**Project Number: RC1629**

## Notice of Land Disturbing Activity and SEPA Threshold Determination of Non-Significance

Pursuant to the provisions of Chapters 30.70.050(2) and 30.61 SCC

### **Project Description:**

Snohomish County Public Works proposes the following improvements to a 1.5 mile section of the 35<sup>th</sup> Avenue SE corridor between 180<sup>th</sup> Street SE and SR 524: road widening to three lanes with a 12-foot two-way left-turn lane, 11-foot outside through lanes, 5-foot bike lanes, 5-foot landscaped planter strips 5-foot sidewalks, curb and gutter, retaining walls, and a traffic signal at 184<sup>th</sup> Street SE. Drainage improvements would include storm-water conveyance, detention, and water quality treatment. Utilities would also need to be relocated in order to accommodate the proposed improvements.

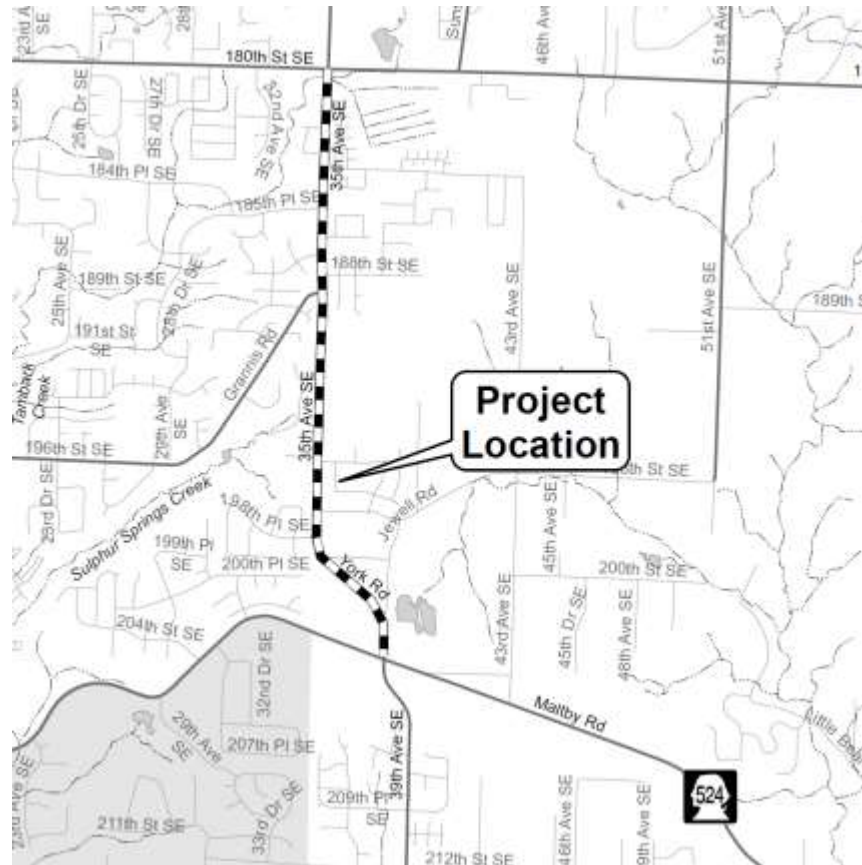

### **Project Location:**

The project site is along 35th Avenue SE between 180<sup>th</sup> Street SE and SR 524 (Maltby Road), a distance of approximately 7,500 feet. It is located in Sections 17 and 20, Township 27N, Range 5E, WM of Snohomish County.

### **Type of Project:**

Corridor Improvement

### **Completeness Date:**

January 17, 2018

### **Permits/Approvals Required:**

Land disturbing activity permit; other applicable federal, state and local permits

### **SEPA Decision:**

On January 17, 2018, Public Works determined that this project does not have a probable, significant adverse impact on the environment and has issued a Determination of Nonsignificance (DNS). An environmental impact statement (EIS) under RCW 43.21C.030(2)(c) is not required. This decision was made after review of a completed environmental checklist and other information on file with this agency.

### **Project Comment Period:**

Submit written or e-mailed comments on or before 5 p.m., February 12, 2018.

### **SEPA Appeal Period:**

There is no opportunity for appeal at this time. Pursuant to SCC 30.61.300(3), SEPA appeals related to a land disturbing activity permit, which is a Type 1 decision, shall be submitted to the Hearing Examiner together with appeal of the underlying permit.

### **To learn more about a project:**

1. Go to <https://snohomishcountyway.gov/3734> OR
2. Call Stephanie Cotton, project manager; OR
3. Review the project file at Snohomish County Public Works (PW), 3000 Rockefeller Avenue, Robert J. Drewel Building, 2<sup>nd</sup> Floor, Customer Service Center, Everett, Washington; Office Hours: M-F 8-5 except legal holidays. Please call Stephanie Cotton in advance to be certain the project file is available.

### **To comment on a project:**

1. Submit written comments to Snohomish County Public Works, c/o Stephanie Cotton, at the address below. All comments received prior to a decision will be reviewed. To ensure that comments are addressed, PW must receive them by 5 p.m., published comment end date; OR
2. E-mail comments to [stephanie.cotton@snoco.org](mailto:stephanie.cotton@snoco.org) with your name, address and contact number.

Note: DPW only publishes decisions as required by Snohomish County Code. Persons will receive notice of all decisions that they have submitted written comments on, regardless of whether or not they are published. You may become a party of record for a project by submitting original written comments and request to be a party of record. Only parties of record may subsequently file appeals.

## COUNTY CONTACT:

**Stephanie Cotton Senior Planner**  
E-mail: [stephanie.cotton@snoco.org](mailto:stephanie.cotton@snoco.org)  
(425) 262-2481

**Snohomish County Public Works**  
3000 Rockefeller Avenue, M/S 607  
Everett, WA 98201

**Publication Date: January 21, 2018**