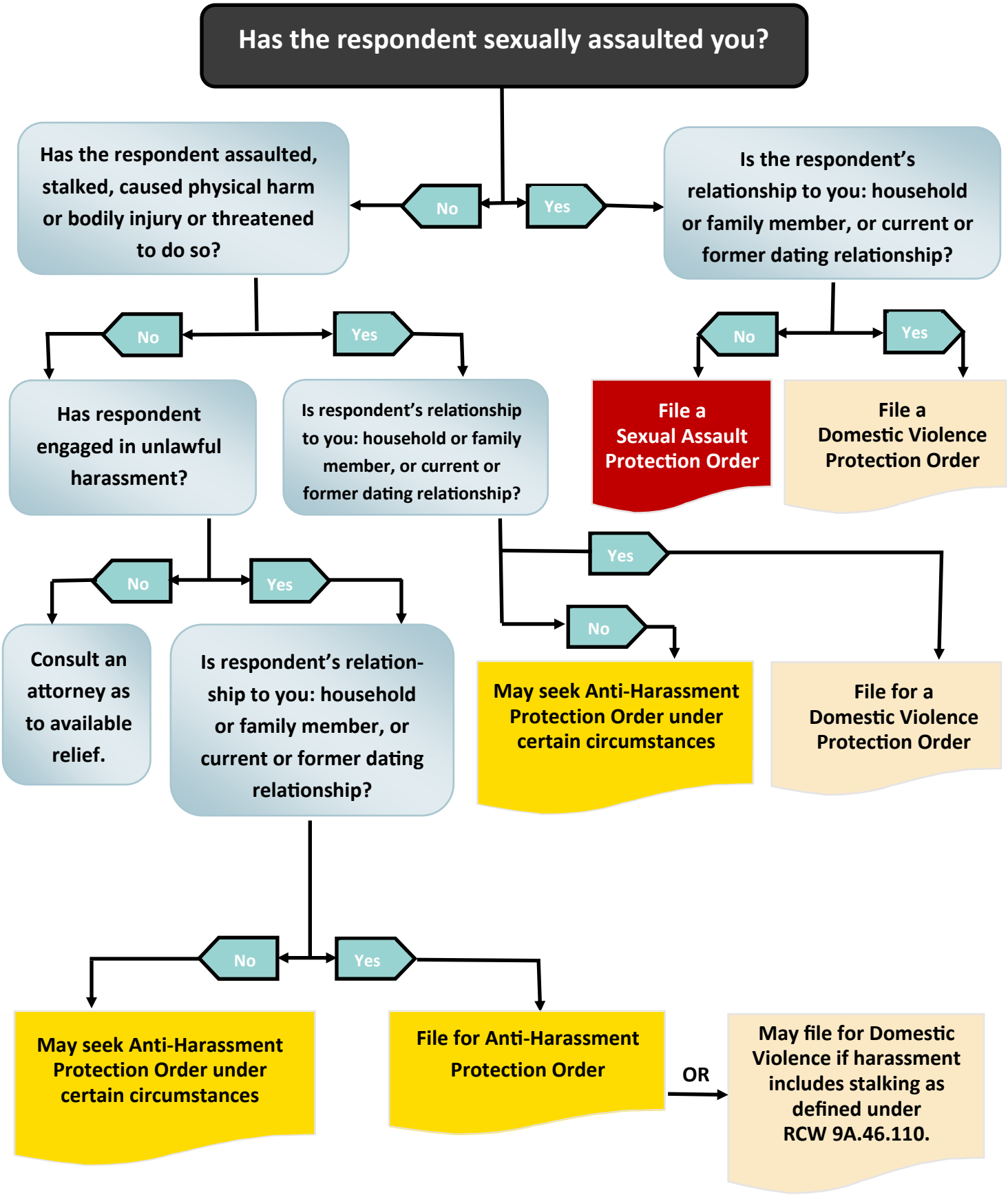What type of protection order should I file?