

Notice of Land Disturbing Activity and SEPA Threshold Determination

Riley Slough Bridge #155 Replacement

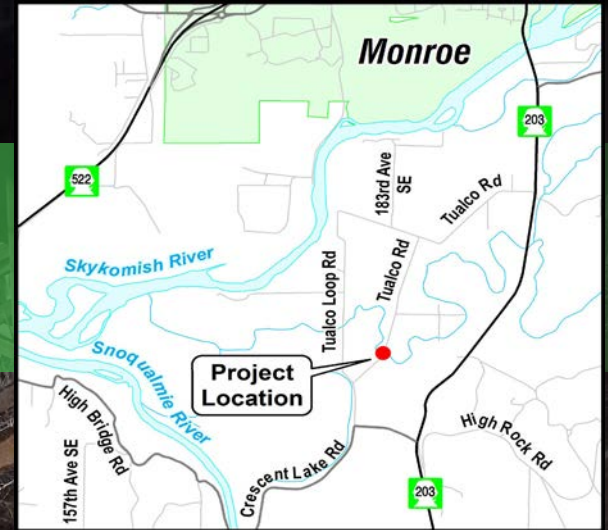

Project Description:

Snohomish County Public Works proposes to replace Riley Slough Bridge #155 on Tualco Road south of Monroe. The bridge would be replaced with a three span, pre-stressed precast concrete girder superstructure. The replacement bridge would span the stream with no intermediate in-stream piers, and would be 32-feet 6-inches wide curb-to-curb with two 11-foot travel lanes with one shoulder 5-feet wide and the other 5.5 feet wide. The project would disturb an estimated 14,100 square feet (0.32 acres).

State Environmental Policy Act (SEPA) Decision:

On (date), Public Works determined that this project does not have a probable, significant adverse impact on the environment and has issued a Determination of Non-significance (DNS). An environmental impact statement (EIS) under RCW 43.21C.030(2)C is not required. This decision was made after review of SEPA documents and other information on file with this agency. These documents are available for public review upon request.

APPEALS: There is no opportunity for appeal at this time. Pursuant to SCC 30.61.300(10), SEPA appeals related to a shoreline substantial development permit shall be submitted to the state shorelines hearings board together with appeal of the underlying shoreline permit.

Project Name: Riley Slough Bridge #155 Replacement
Project Number: RC 1580
UPI # 15-0014
Lead Agency: Snohomish County Public Works
Date of Publication: January 22, 2017

For more information:

- View our website at www.snoco.org and search <http://snohomishcountywa.gov/3819>
- Visit the Public Works Customer Service Counter, 2nd Fl. Robert J. Drewel Bldg, 3000 Rockefeller Ave, Everett, WA
- Call Crilly Ritz at 425-388-3488 ext. 4586

This combined notice is being issued pursuant to SCC 30.70.050(2) and 30.61.110.

Comment Period:

Comments regarding this project are due on or before 5 p.m. February 12, 2017. Send comments to:
Crilly Ritz, Senior Planner
Snohomish County Public Works
3000 Rockefeller Ave., M/S 607
Everett, WA 98201

or e-mail comments to:
crilly.ritz@snoco.org

Title VI and Americans with Disabilities Act (ADA) Information: It is Snohomish County's policy to assure that no person shall on the grounds of race, color, national origin, or sex as provided by Title VI of the Civil Rights Act of 1964, as amended, be excluded from participation in, be denied the benefits of, or otherwise be discriminated against under any County sponsored program or activity. For questions regarding Snohomish County Public Works' Title VI Program, or for interpreter or translation services for non-English speakers, or otherwise making materials available in an alternate format, contact the Department Title VI Coordinator via e-mail at spw-titlevi@snoco.org or phone 425-388-6660. Hearing/speech impaired may call the Washington Relay Center at 711.

