MALTBY AREA COMMUNITY PARK **Bruce Dees & Associates**
Public Meeting #2 Meeting Minutes Job No. 10-24-01
November 10, 2016

PRESENT
See attached sign-in sheets.

PURPOSE OF THE MEETING
This was the second public meeting. The purpose was to present the preliminary 'Concept A' and 'Concept B' concept plans developed by the ad hoc committee for public review and comment.

DISCUSSION
- Russ Bosanko welcomed everyone and provided an overview and history of the project.
- Bruce Dees then introduced the ad hoc committee and provided a description of the project process and schedule, noting that there is one more public meeting scheduled for December 1st, 2016, at which time the final concept plan will be presented.
- Bruce then recapped the verbal and written comments from the previous public meeting showing how the comments had been addressed on the two concept plans developed by the ad hoc committee (See concept plans 'A' and 'B' attached).
- He also explained how the committee had considered various potential program elements and which ones had been incorporated in the plan and how.

PUBLIC COMMENT
The following are comments that were either expressed verbally or written down by meeting attendees:

VERBAL COMMENTS
- Would like controlled access (lockable gate, key held by residents) to Marwood. If controlled access cannot be provided, no access to Marwood is desired.
- Provide additional vegetative screening for Marwood residents, specifically gray house.
- Good to see double gate at dog park to control dog access. Make sure fence is tall enough.
- Maintain the character of the Carousel Ranch site
- Provide a fence along Cutthroat Creek north of the dog park. Concern that people using trail after Dog Park will take their dogs down to the creek.
- Creek could be benefited with the restoration work.
- Park Hours will tentatively be dawn until dusk, lights off at 9:45 PM.
- A soccer building for a private soccer club should not be located on a public park site.
- Consider including a basketball court and informal rock climbing / bouldering wall on the park site.

- Provide shade for the spray park.

- Concern over how the traffic entrance at SR9 will work. Englunds' requested the deceleration lane begin north of their driveway. Neighbors across the street are concerned about the south-to north U-turn being affected by congestion in the deceleration lane.

- Reconsider providing vehicular access to the park from Brightwater.

WRITTEN COMMENTS:

JIM KETLY, MARWOOD RESIDENT (425)402-1833

- Regarding access from Marwood Neighborhood: Please don't make any trail a straight line. Why not zigzag it / follow the topographic lines so that sightlines are limited.
- Thank you for double-gating access to the off-leash dog area. It's the best way to prevent dogs from romping all over!

KORTNEY & RUSSELL MCCATHERN, MARWOOD RESIDENTS (360)391-1515

- We would like a dense vegetation screen behind our home for privacy. Currently we are the only home in Marwood who has a clearing behind us, with open visibility to the proposed dog park areas and walking trail. Thank you!
- We would like secure access to the Marwood trail to prevent non-residents from using it. Possibly a locked gate where only Marwood residents have keys?
- We would propose a fence to protect Cutthroat Creek and our back yard, along the walking trail behind the dog park.
- Other ideas: shade and trees around spray park, soft surface for spray park instead of cement (rubber/soft surface).

MELINDA MYRICK ENGLUND

- Is it possible to have the deceleration lane start north of our driveway? We're concerned about a heavier flow of traffic obstructing access to and from our home.
- We would like the entrance to be as far north as possible. Thank you!

WANÉTA LARIOS (206)962-9203

- We have several people requesting a rock climbing wall for the park.
- Can there be a basketball area(s) either in the covered area or on surfaces nearby?

ANONYMOUS

- Smaller dog areas – higher fence – 5'
- Make new entry lane going North – start before milepost 1(mile)
- Noise barrier at Highway 9 – (to add)
- New entrance through Marwood Neighborhood
- Will the park affect property taxes in the area? (neighborhood)

ANONYMOUS

- Do <u>not</u> allow access from Marwood to park.

ANONYMOUS

- With the "sound" noise will there be a more in-depth calendar posted on the Parks website – to give "basic" already reserved activity dates.
    - Ex: Saturdays N.S. Little League 9am-1pm, Wednesday Evenings N.S.Y.S.A 4-8pm, Etc.
- Looking back at the W.T. Park Calendar some of those are not included.
- Communication to public on website

These are the minutes, as we understand them. If there are any additions or corrections, please contact Bruce Dees & Associates immediately.

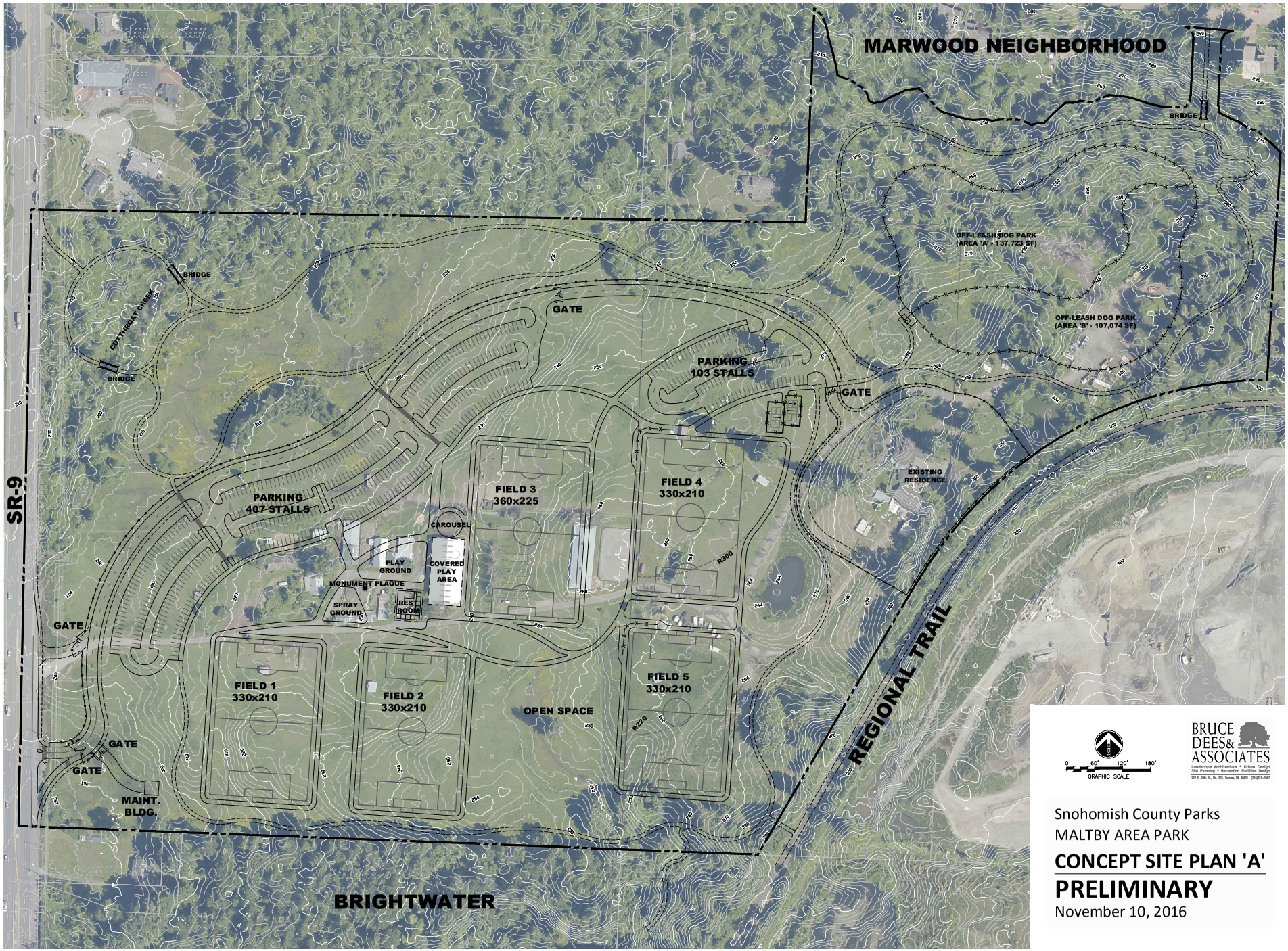
MARWOOD NEIGHBORHOOD
BRIDGE
OFF-LEASH DOG PARK
(AREA 'A' - 137,723 SF)
OFF-LEASH DOG PARK
(AREA 'B' - 107,074 SF)
BRIDGE
CUTTHROAT CREEK
BRIDGE
GATE
PARKING
103 STALLS
GATE
EXISTING
RESIDENCE
SR-9
PARKING
407 STALLS
FIELD 3
360x225
FIELD 4
330x210
CAROUSEL
PLAY
GROUND
COVERED
PLAY
AREA
R300
MONUMENT PLAQUE
SPRAY
GROUND
REST
ROOM
GATE
FIELD 1
330x210
FIELD 2
330x210
OPEN SPACE
FIELD 5
330x210
R220
REGIONAL TRAIL
GATE
GATE
MAINT.
BLDG.
BRIGHTWATER
0 60' 120' 180'
GRAPHIC SCALE
BRUCE
DEES&
ASSOCIATES
Landscape Architecture • Urban Design
Site Planning • Recreation Facilities Design
Snohomish County Parks
MALTBY AREA PARK
CONCEPT SITE PLAN 'A'
PRELIMINARY
November 10, 2016

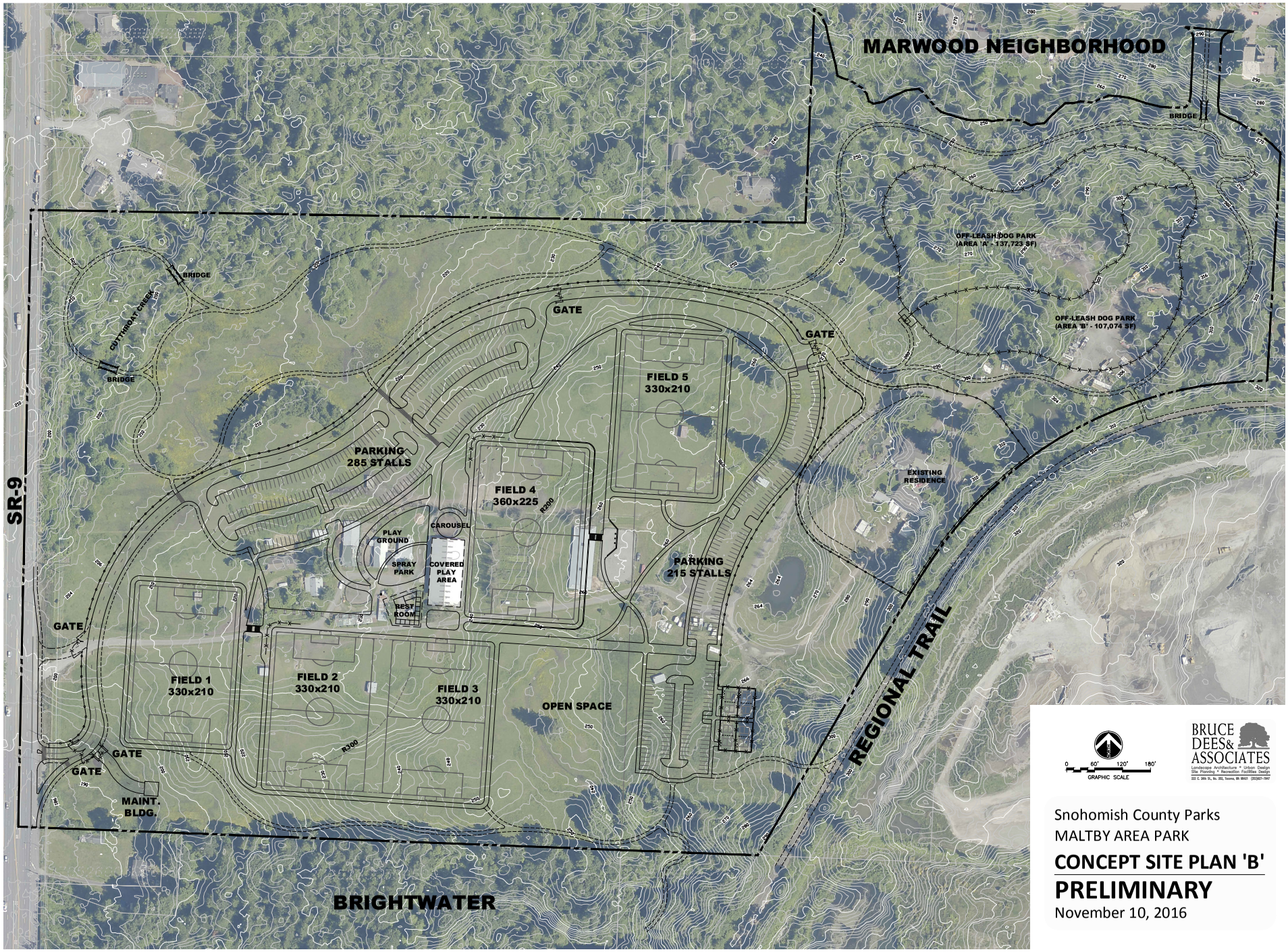

Snohomish County Parks

MALTBY AREA PARK

CONCEPT SITE PLAN 'B'

PRELIMINARY

November 10, 2016

Maltby Area Community Park

Public Meeting # 2

10-Nov-16

Name/ Organization	Address	phone	e-mail
Kortney McCathern	7318 Marwood Pl. Woodinville, WA 98072	360-391-1515	kortneymccathern@gmail.com
Ian + Melinda Englund	22023 SR 9 SE Woodinville, WA 98072	253-228-9155	ian.englund@gmail.com
Tammy Dunn	14615 Main Street Apt 04 Mill Creek 98012	425-348-5802 x102	tammy@snohomish.org
MICHAEL DERTOZER	21930 SR 9 SE	206 799 6847	
Constance Rogers	21613-78th AVE SE		

Maltby Area Community Park

Public Meeting # 2

10-Nov-16

Name/ Organization	Address	phone	e-mail
Arnie Rinta	21328-73rd Dr SE Woodinville 98072	425-481-1198	maltbyamphyl@frontier.com
Clark Danielson	21333 73rd Dr SE Woodinville 98072	425 481-9599	clark_danielson@yahoo.com
Mark Horsch			
Ryan Mohar Roann Mohar Kristine Mohar	22006 SR9 SE	425 486-5100	Nica-m@msn.com roannmohar@msn.com
Katherine Batts	22028 SR9 SE Woodinville	206 406 5935	Katherinebat@earthlink.net
Brian Lisa Batts	Woodinville		
Vina Norberg	7114 212St SE Woodinville	206 229 8467	

Maltby Area Community Park

Public Meeting # 2

10-Nov-16

Name/ Organization	Address	phone	e-mail
Margaret Curtis	21811 SR 9 SE. Woodinville	425 485 0066	
Jim Petty	7232 Norwood Place	425-402-1833	jpettymanager@frontier.com
Waneta Larios	7302 Marwood Pl	425-481-8588 206-962-9203 cell	wlarios@gmail.com
Derrick Eberle Bruce Dees & Assoc	Tacoma	(253) 627-7947	deberle@bdassociates.com