

NOTES:

1. TILE FOR SHOWER TO EXTEND 12" ABOVE DRAW INLET WITH WATER RESISTANT BACKING.
2. SHOWER HEADS SHALL BE EQUIPPED WITH FLOW CONTROL DEVICES TO LIMIT FLOW TO A MAX. OF 3 GPM PER SHOWER HEAD.
3. SAFETY GLASS IS REQUIRED AT SHOWER DOORS.
4. ATTIC ACCESS TO BE READILY ACCESSIBLE MINIMUM SIZE 22"x30" WITH 30" UNOBSTRUCTED HEADROOM.
5. HANDRAILS SHALL BE PROVIDED ON TWO SIDE OPEN AND CONTINUOUS ON ONE SIDE ONLY. HANDRAIL SHALL BE 34-38" ABOVE NOSING OF TREAD AND SHALL BE CONTINUOUS THE FULL LENGTH OF THE STAIRS AND THE ENDS SHALL RETURN TO THE WALL OR SHALL TERMINATE IN A NEWELL POSTS. THERE SHALL BE NOT LESS THAN 1-1/2" NOR MORE THAN 2" IN A CROSS SECTIONAL DIMENSION, AND SHALL HAVE A SMOOTH SURFACE WITH NO SHARP CORNERS.
6. FIREBLOCK STAIRWAYS BETWEEN STRINGERS AND RUN BETWEEN STUDS.
7. MAXIMUM RISE 7-3/4" MINIMUM RUN 10" MINIMUM WIDTH 36" MINIMUM HEADROOM 6'-8".
8. HANDRAIL TO BE MINIMUM 34"-38" HEIGHT WITH BALUSTERS TO ALLOW A 4" SPHERE TO PASS THROUGH.

WALL BRACING PANEL SCHEDULE

A	PLYWOOD/OSB 5/8"x4'x8'	6d NAILS 6" OC (EDGES) 12" OC (FIELD)
B	5/8" - 1/2"x8'x8' (ONE FACE)	5d COOLER NAILS OR WALLBOARD NAILS 7" OC THROUGHOUT
C	5/8" - 1/2"x4'x8' (TWO FACES)	5d COOLER NAILS OR WALLBOARD NAILS 7" OC THROUGHOUT
D	STRUCTURAL PANEL SIDING 5/8"x4'x8'	CORROSION RESISTANT 6d NAILS ● 6" OC (EDGES) ● 12" OC (FIELD)
E	ONE-STORY ALT BRACED PANEL 5/8"x2'-8"x10" OR LESS	NAILING 8d @ 6" OC (EDGES) 8d @ 12" OC (FIELD) BLOCKING REQUIRED AT ALL EDGES 2 ANCHOR BOLTS PLACED AT QUARTER POINTS HOLDINGS - 1800# AT EACH END
F	TWO-STORY ALT. BRACED PANEL 5/8"x2'-8"x10" OR LESS PLYWOOD OR OSB (TWO FACES)	NAILING 8d @ 6" OC (EDGES) 8d @ 12" OC (FIELD) BLOCKING REQUIRED AT ALL EDGES 3 ANCHOR BOLTS PLACED AT FIFTH POINTS HOLDINGS - 3000# AT EACH END

GENERAL NOTES:
BRACED WALL PANEL SOLE PLATES NAILED TO FLOOR AND TOP PLATES SHALL BE ANCHORED TO FRAMING ABOVE.
WHERE JOISTS ARE PERPENDICULAR TO BRACED WALL LINES, PROVIDE BLOCKING UNDER AND IN LINE WITH BRACED WALL PANELS.

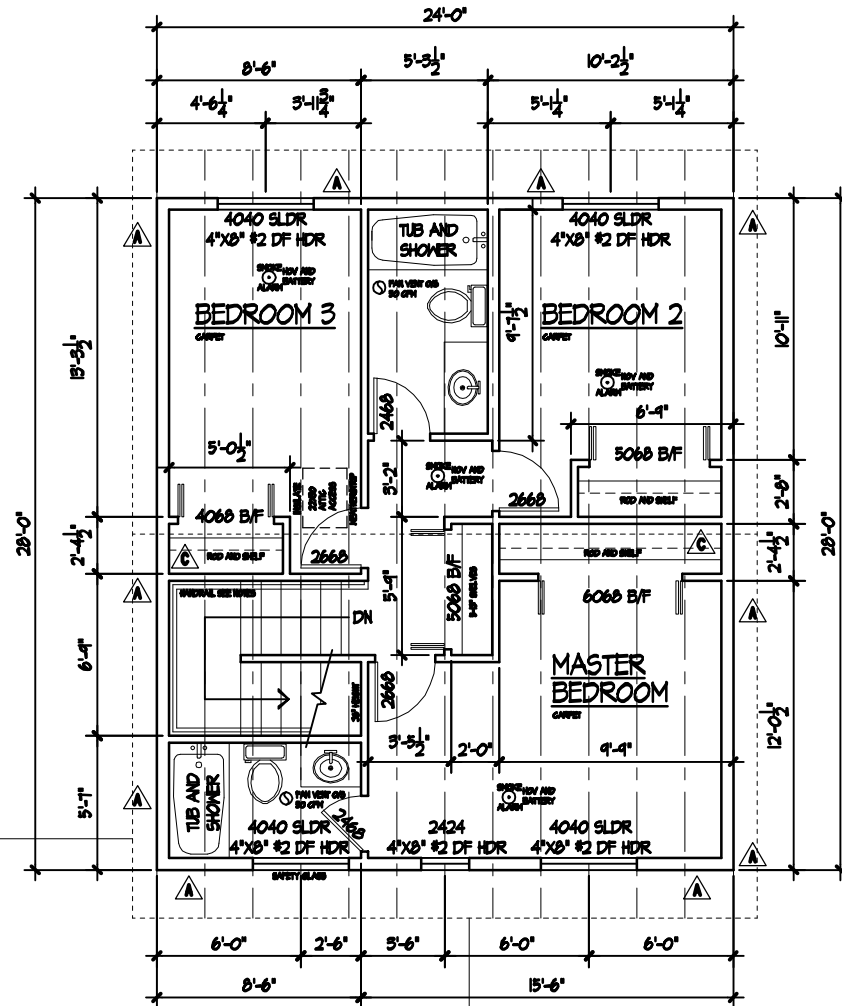

2nd FLOOR PLAN

SCALE: 1/4" = 1'-0"

616 SQUARE FEET LIVING AREA 2nd FLOOR

FOR ILLUSTRATION PURPOSES ONLY