

Notice of SEPA Threshold Determination Jordan Creek Bridge #214 Replacement

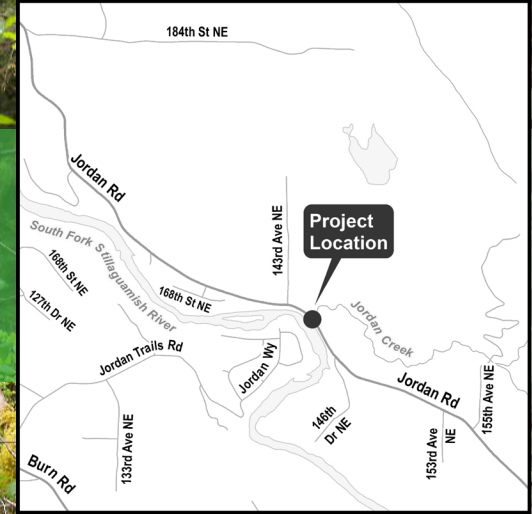

Project Description:

Snohomish County Public Works proposes to replace Jordan Creek Bridge #214, which crosses Jordan Creek on Jordan Road. The existing bridge is a two-lane timber trestle bridge, 21-foot wide and approximately 107-feet in length. It is supported by creosote-treated timber piles and has a timber deck. The bridge is functionally obsolete and structurally deficient. It is currently load limited and reduced to operate with one 16-foot lane. The new single span girder bridge will be 120-feet long and will have two 11-foot wide travel lanes and 6-foot shoulders. Vehicular traffic will be detoured around the site during construction.

A new stormwater conveyance system and infiltration pond is proposed to meet the stormwater requirements of flow control and water quality. New right-of-way acquisitions are required for the proposed roadway and stormwater facility improvements, and to accommodate onsite compensatory mitigation for unavoidable impacts to critical area buffers.

The proposed project is located on Jordan Road between 143rd Ave NE and the 155th Ave NE, southeast of the City of Arlington, in Section 2, Township 31 North, Range 6 East. The project is scheduled for construction in summer of 2024.

State Environmental Policy Act (SEPA) Decision:

On September 21, 2022, Snohomish County Public Works determined that this project does not have a probable, significant adverse impact on the environment and has issued a Determination of Non-Significance (DNS). An environmental impact statement (EIS) under RCW 43.21C.030(2)(c) is not required. This decision was made after review of SEPA documents and other information on file with this agency. These documents can be viewed on the county's website: www.snohomishcountywa.gov/4117.

Project Name: Jordan Creek Bridge #214 Replacement
Project Number: RC1369
Lead Agency: Snohomish County Public Works
Date Published: The Herald, October 2, 2022

For More Information & Appeal Details

- Visit our website at: www.snohomishcountywa.gov/4117
- Call Troy Fields at 425-388-6430 or email troy.fields@snoco.org

For Projects that require Shoreline permits:
This notice is being issued pursuant to SCC 30.61.110.

14-day Comment & Appeal Period: Oct 2, 2022 to Oct 17, 2022

Comments regarding this project are due on or before 5 p.m. PST on Monday, October 17, 2022. Please include your full name and mailing address when submitting comments.

- Mail comments to: Troy Fields, Senior Planner, Snohomish County Public Works, 3000 Rockefeller Ave., M/S 607, Everett, WA 98201
- Email comments to: troy.fields@snoco.org

Pursuant to SCC 30.61.300(10), there is no opportunity for appeal at this time. SEPA appeals shall be submitted to the state shorelines hearings board together with appeal of the underlying shoreline permit.

Title VI/ADA: Interpreter and translation services for non-English speakers and accommodations for persons with disabilities are available upon request. Call 425-388-6430. For questions regarding Public Works' Title VI Program, contact our Title VI Coordinator via email at spw-titlevi@snoco.org, or phone 425-388-6660. Hearing/speech impaired call 711.

Si los solicita, hay disponibles servicios de interpretación y traducción para personas que no hablan inglés y adaptaciones para personas con discapacidades. Llame al 425-388-6430. Si tiene preguntas sobre el Programa de Obras Públicas del Título VI, comuníquese con nuestro Coordinador del Título VI por correo electrónico a spw-titlevi@snoco.org, o por teléfono al 425-388-6660. Las personas con dificultades auditivas/del habla deben llamar al 711. (Spanish)

