

Notice of SEPA Threshold Determination Swamp Creek Bridge 503 Replacement

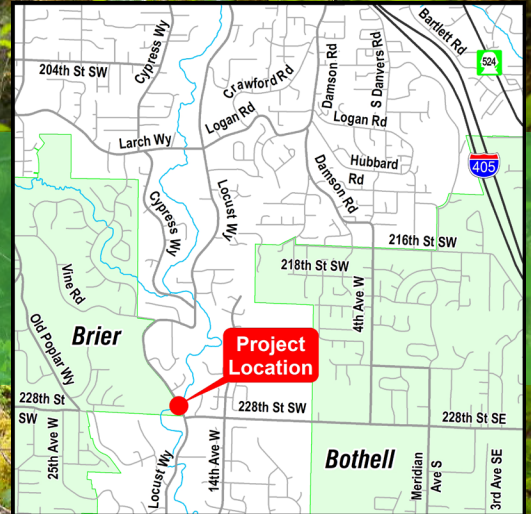

Project Description:

Snohomish County Public Works (PW) proposes to replace the existing Swamp Creek Bridge 503 to meet current standards and provide facilities for all users including bicycles and pedestrians. The existing bridge has been determined to be structurally deficient, functionally obsolete and scour critical.

Bridge 503 carries Locust Way across Swamp Creek, east of Brier. The existing bridge is a 41-foot concrete tub girder design and will be replaced with a 70-foot span concrete girder design. The existing bridge is 22.5 feet wide. The new bridge will be 44 feet wide, accommodating two 11-foot driving lanes, two 5-foot bike lanes, and two 6-foot sidewalks.

Additional right of way acquisition, and temporary construction easements will be needed for this project. The project will provide stormwater flow control and quality treatment with a bioretention facility. A new waterline will be installed within the road construction limits by Alderwood Water and Wastewater District.

Project Location: The project is located on Locust Way north of 228th St. SW within Section 26, Township 27 North, Range 4 East W.M. of unincorporated Snohomish County.

The project is scheduled for construction in summer 2024.

State Environmental Policy Act (SEPA) Decision:

On September 14, 2022, Snohomish County Public Works determined that this project does not have a probable, significant adverse impact on the environment and has issued a Determination of Non-Significance (DNS). An environmental impact statement (EIS) under RCW 43.21C.030(2)(c) is not required. This decision was made after review of SEPA documents and other information on file with this agency. These documents can be viewed on the county's website: www.snohomishcountywa.gov/4116.

Project Name: Swamp Creek Bridge 503 Replacement
Project Number: RC 1420
Lead Agency: Snohomish County Public Works
Date Published: The Herald, September 25, 2022

For More Information:

- Visit our website at: www.snohomishcountywa.gov/4116
- Call Crilly Ritz at 425-262-2476 or email crilly.ritz@snoco.org

For projects that require Shoreline permits: This notice is being issued pursuant to SCC 30.61.110.

14-day Comment Period: September 25 to October 10, 2022

Comments regarding this project are due on or before 5 p.m. PST on October 10, 2022. Please include your full name and mailing address when submitting comments.

- Mail comments to: Crilly Ritz, Senior Planner II, Snohomish County Public Works, 3000 Rockefeller Ave., M/S 607, Everett, WA 98201
- Email comments to: crilly.ritz@snoco.org

Pursuant to SCC 30.61.300(10), there is no opportunity for appeal at this time. SEPA appeals shall be submitted to the state shorelines hearings board together with appeal of the underlying shoreline permit.

Title VI/ADA: Interpreter and translation services for non-English speakers and accommodations for persons with disabilities are available upon request. Call 425-262-2476. For questions regarding Public Works' Title VI Program, contact our Title VI Coordinator via email at spw-titlevi@snoco.org, or phone 425-388-6660. Hearing/speech impaired call 711.

Si los solicita, hay disponibles servicios de interpretación y traducción para personas que no hablan inglés y adaptaciones para personas con discapacidades. Llame al 425-262-2476. Si tiene preguntas sobre el Programa de Obras Públicas del Título VI, comuníquese con nuestro Coordinador del Título VI por correo electrónico a spw-titlevi@snoco.org, o por teléfono al 425-388-6660. Las personas con dificultades auditivas/del habla deben llamar al 711. (Spanish)

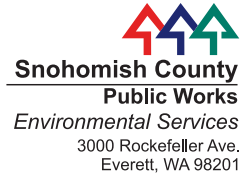

PRSR STD
U.S. POSTAGE
PAID
Seattle, WA
Permit No. 120