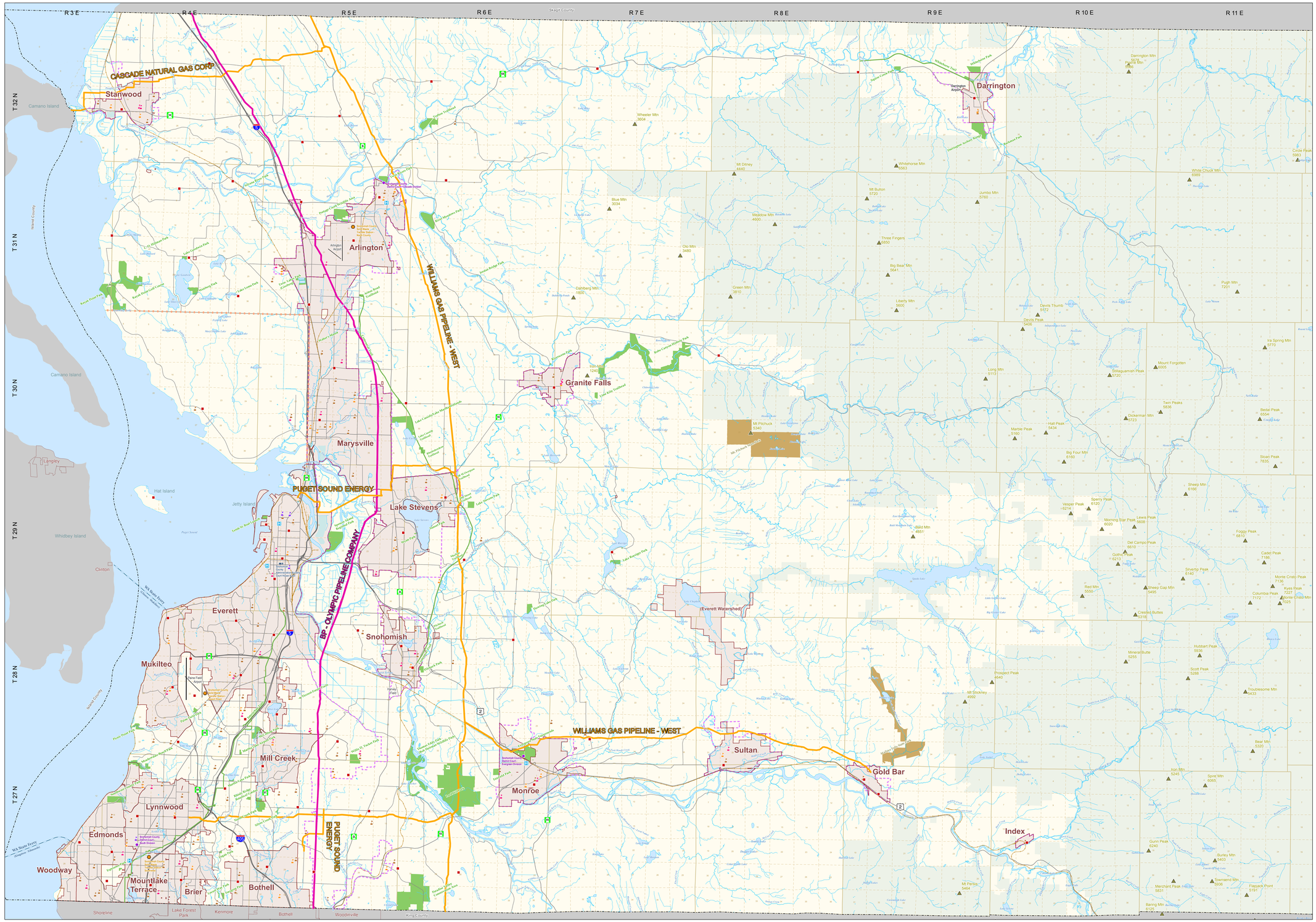

Snohomish County

Countywide, thru Range 11

General Reference Map with Natural Gas and Petroleum Pipeline Routes (WUTC)

DRAFT

Legend

Pipelines:

- Natural Gas
- Refined Petroleum
- Incorporated Cities
- National Forest
- State Parks
- County Parks (Developed)
- County Park Trails (Developed)
- County Boundary
- Urban Growth Area Boundary
- Tulalip Indian Reservation Boundary
- Railroads
- WA DOT Ferry Routes
- Township-Range Grid
- Section Grid
- Mountain Peaks
- District Courts
- Fire Stations
- Hospitals
- Colleges
- High Schools
- Middle Schools
- Elementary Schools

N
W E
S

Snohomish County

0 3 6
Miles

Data:
Pipelines (WA WUTC, 12-09)
Incorporated Cities (Snohomish County) - Snohomish County Assessor (current)
National Forest - Mt. Baker-Snoqualmie National Forest (2008)
State Parks - WA DNR (2005)
County Parks and Trails - Snohomish County Parks (7/2009)
County Boundary - Snohomish County Department of Planning and Development Services (8/2008)
Railroads - Snohomish County DIS (2004)
Roads - Snohomish County DIS (2009)
Hydrography - Snohomish County DIS (2009)
WA DOT Ferry Routes - WA DOT (2003)
Township, Section Grids - Snohomish County Assessor (2008)
Mountain Peaks - Snohomish County DIS (2008)
District Courts - Snohomish County DIS (2006)
Fire Stations - Snohomish County DIS (2003)
Hospitals - Snohomish County DIS (2003)
Schools (public colleges, middle & elementary schools; public & private high schools) - Snohomish County DIS (2009)

All maps, data, and information set forth herein ("Data"), are for illustrative purposes only and are not to be considered an official citation to, or representation of, the Snohomish County Code. Amendments and updates to the Data, together with other applicable County Code provisions, may apply which are not depicted herein. Snohomish County makes no representation or warranty concerning the content, accuracy, currency, completeness or quality of the Data contained herein and expressly disclaims any warranty of merchantability or fitness for any particular purpose. All persons accessing or otherwise using this Data assume all responsibility for use thereof and agree to hold Snohomish County harmless from and against any damages, loss, claim or liability arising out of any error, defect or omission contained within said Data. Washington State Law, Ch. 42.56 RCW, prohibits state and local agencies from providing access to lists of individuals intended for use for commercial purposes and, thus, no commercial use may be made of any Data comprising lists of individuals contained herein.

Produced by the Snohomish County Department of Planning and Development Services, Cartography/GIS

Map Document: (W:\ping\carto\utilities\petroleum_natgas\Pipelines_county.mxd)
1/18/2012