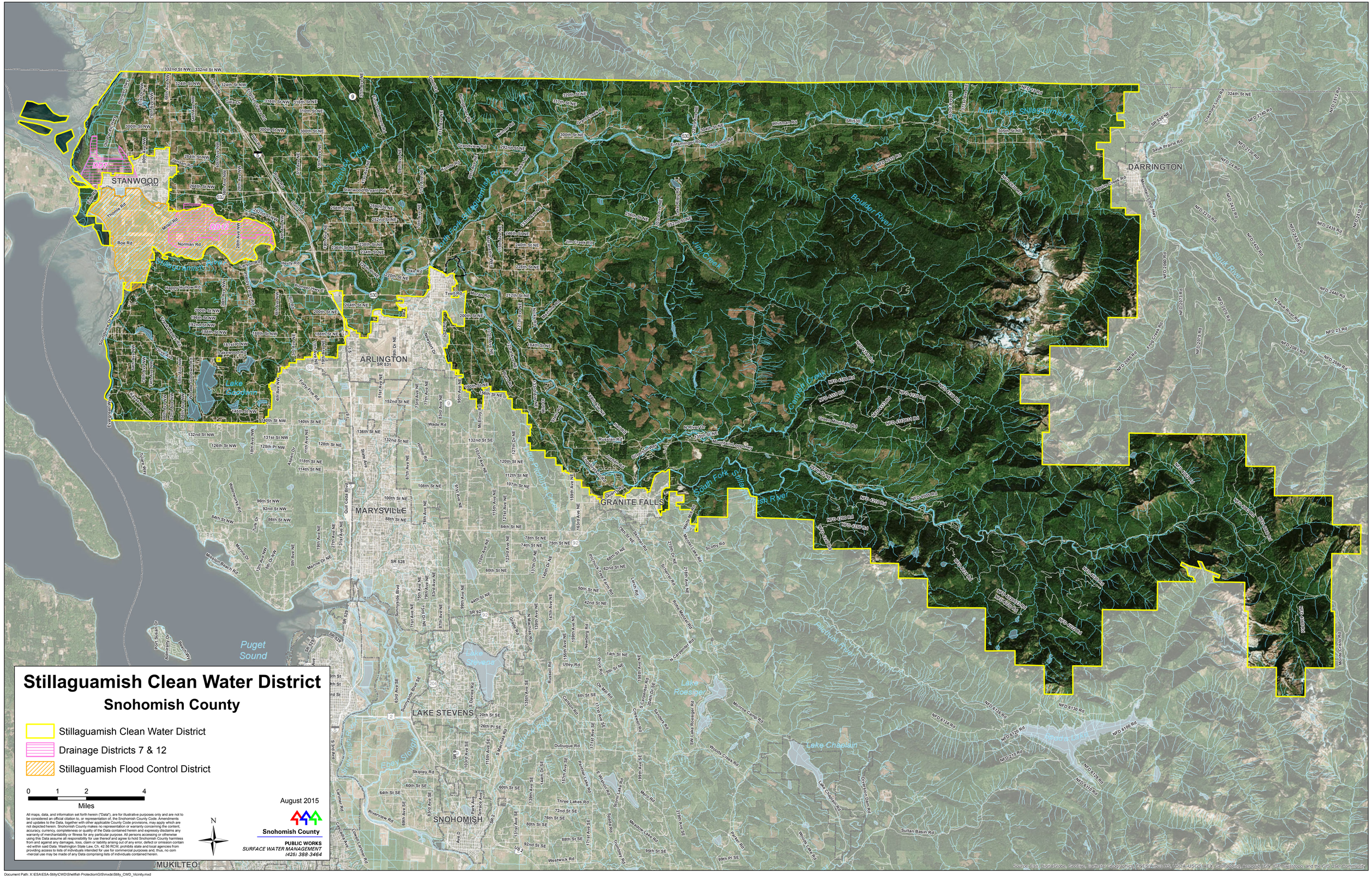

Document Path: X:\ESA\ESA-Stilly\CWD\Shellfish Protection\GIS\mxds\Stilly_CWD_Vicinity.mxd